THOUSANDS OF COSHOCTON PEOPLE IN BOTH CITY, COUNTRY AND SURROUNDING TOWNS, READ THE DAILY AGE EVERY DAY, BECAUSE IT GIVES THE NEWS

3154

That's the sworn net paid circulation of The Daily Age for November. Beats combined oppo

COSHOCTON DAILY AGE.

VOL. 17. No. 145. SATURDAY COSHOCTON, OHIO, DEC. 18, 1909 SATURDAY TWO CENTS

WEATHER FORECAST

COLDER
TONIGHT AND SUNDAY
Temperature 7 a. m. 10.

HARRY COHEN SKATES INTO ICY WATER OF LOWER BASIN TODAY; RESCUED FROM DEATH

SANK BENEATH THE SURFACE; LUMBER MEN SAVED HIM

Leland Bell, Who Was Right Behind Cohen, Stopped on the Edge of Icy Abyss.

Harry Cohen, the 13-year-old son of Isaac Cohen, who lives on Second-st. and Leland Bell, son of Jas. Bell, of Roscoe, narrowly escaped being drowned in the icy waters of the first basin, north of Roscoe, Saturday morning, when they skated from the ice into an open space of water, just at the neck at the southern extremity of the basin. Cohen went into the water and Bell succeeded in stopping before he reached the death trap. E. C. Gleason and an employe of the Gleason planing mill pulled Cohen out saving his life.

Young Cohen and Bell had been skating on the canal near Roscoe early in the morning and at about 9 o'clock started up the canal toward the basin. At Gleason's mill there is a wooden bridge crossing the neck of the basin to admit travel to the mills between the basin and the river. The bridge protects the water under it from the frost and it never freezes only during the very coldest weather. Saturday, although the ice on each side of the bridge was thick enough to bear the weight of the two boys, that under the bridge was merely a scum.

Cohen and Bell were traveling toward the basin at a lively speed and when the bridge was reached young Cohen who was in the lead disappeared from view and Bell at once taking in the situation dropped to the ice and slid, stopping just on the brink of the icy depths. Bell screamed and Mr. Gleason and Chas. Remick, who were in the office of the Gleason mill, a few yards away, rushed to the boy's assistance.

By the use of a plank Cohen was brought to shore and taken into the Gleason office. Although he was chilled to the bone by his untimely dip Cohen was otherwise uninjured and laughed and joked after he had been given dry clothes and had his blood in circulation.

The depth of the water at the point where Cohen fell through was between four and five feet.

HOW NEAR BEER CAN CAUSE INTOXICATION

The mysteries of "Near Beer" were delved into by Judge Nicholas Saturday morning. He stated that the probabilities are that liquor, which, when tested soon after it is made, does not contain enough alcohol to bar it from being sold in dry territory, gradually generates alcohol until it becomes powerful enough to make a man drunk. The air gets in through the keg some way, producing fermentation.

Judge Nicholas said he thought the same to be true of bottled beer. He based this upon the fact that the whole history of the wine and distilling business shows that liquor which stands for years in bottles becomes more powerful. The air can easily creep in through the cork under the stopper. Judge Nicholas argued.

Prosecutor McDowell and T. H. Wheeler joined in the discussion and the audience in the court room gained much new light on the near-beer problem.

John Ellis of Spring Mountaain is in the city today on business.

YOU CAN HELP THE MAIL MAN

You're planning to send Christmas remembrances to loved ones down east, out west, down south or up north.

And if you and your friends, and they and their friends and in turn they and their friends, all wait until a few days before Christmas to get the packages off what a jam the Mailman and Expressman will have—to say nothing of the terrors of late shopping you and we will experience.

Let's "do it now" this year—get the gifts off early with the packages marked "Do Not Open Until Christmas."

C. E. Anderson
Brendel Bros.
C. D. Brooke
Buckeye Clothing Co.
Burns & Gosser
Carhart & Shaw
Cantwell Shoe Co.
Cosh. Hardware Co.
Coshocton Grocery Co.
William Corder
Fleming & Gray
Fountain D. G. Co.
Gray Hardware Co.
Hanlon & Son
Geo. F. Happell
Hanley Milling Co.
C. M. Hay
J. E. Hissong
Ruth Jones
Anna Lang
Crawford Bros. Cash Grocery
Peacock Shoe store
People's Shoe store
Pentel Bros.
Geo. W. Preston
Ransom D. G. Co.
E. R. Reed
J. B. Renfrew
Rose Bros.
B. C. Senter
Shupe & Karr
Snyder Grocery Co.
Smith's Drug and Book store
Thompson & McKeown
Carton Bros.
J. B. Leavengood
Lynde & Gosser
Fletcher Furniture Co.
R. D. Crawford & Co.
Mrs. J. R. Robertson
Seute & Adams
W. H. Daniels

Two More Men Plead Guilty; Fines Suspended

Harrison Elson and W A Clark both pleaded guilty to the charge of selling intoxicating liquor Saturday morning. Judge Nicholas, in accordance with the probation system which he has established, fined each of them $200 and costs and suspended the penalty upon receiving their promise never to sell intoxicating liquor again so long as it is unlawful in this county.

Prosecutor McDowell announced that he was ready to proceed with the prosecution of the Marion Patterson case. Saturday had been fixed as the time for the prosecutor to make his report as to whether he thought there was anything in the liquor cases. In the Patterson case he had reached the conclusion that it should be set down for trial. Judge Nicholas stated that since the present term of court will end next Tuesday or Wednesday, the Paterson case will have to go over until the January term. He stated that he did not expect to dispose of anything else this term except the Brooks Johnson case and will enjoy a brief holiday vacation with his old friend Judge Voorhees.

RIDGELY THRAPP BECOMES CHIEF ENGINEER OF BIG COAL COMBINE

Ridgley Thrapp, son of the Rev. Mr. Thrapp of West Lafayette is given a fine position as the result of the merger of coal companies in Tuscarawas-co., of which Charles L. Cassingham is the head. Mr. Thrapp for some months has been connected with the Warwick Coal Co., south of this city and has been engaged in surveying their new railroad line from the mines down to New Concord on the B. & O. The first of the year however, he goes to New Philadelphia to become chief engineer of the combined mining properties, a position of great importance and it is understood excellent salary. Mr. Thrapp's rise as a civil engineer has been rapid. He and his wife will make New Phila their home.

The report emanating from New Phila that C. L. Cassingham would move there from Cleveland is erroneous. Mr. Cassingham makes and will continue to make Cleveland his home and headquarters, although the general offices of the new coal combination will be at New Phila and he will visit there every week as he does Coshocton. His holdings in Coshocton, Cleveland and other fields, makes Cleveland the best center from which to look after his varied investments.

SUGAR TRUST EMPLOYES ARE FOUND GUILTY

Five of the Six Charged with False Weighing were Convicted — Jury Out 10 Hours.

[Associated Dailies Telegram]

New York, Dec. 18.—The jury in the cases against James F. Bendernagel, Oliver Spitzer and the four checkers, Hennessey, Kehoe, Boyle and Coyle, charged with defrauding the government by false weighing of sugar imported by the sugar trust, returned verdicts of guilty against the five last named, being unable to agree in the case of Bendernagel. The twelve men entered the jury box 10 hours and 20 minutes after they left their places to deliberate. The defendants found guilty were recommended to the mercy of the court.

United States District Attorney Stimson moved that the indictment of Bendernagel be severed from that of the others. George M. MacKellar of counsel for the defendants expressed the intention of moving for a new trial at the convenience of the court.

The maximum penalty for the three counts on which the defendants were indicted is four years or $10,000 fine, or both. Bendernagel was released on the same bond on which he was arraigned on this indictment; the other defendants on the bond furnished for the three indictments last May on which they were not tried. It is $5,900 in the case of Spitzer and $2,500 for the checkers.

Stimson Makes Veiled Threat.

Attorney Stimson, on behalf of the government, in his final address to the jury said: "It is not proper for me to express an opinion now in this case as to whether or not there are any other persons higher up who are guilty, and I do not do so, but it is proper, in view of what has been said by counsel for the other side, to say that if there are any such, I coincide fully with their views as to the relative degree of moral guilt, and that I regard it fully as my duty to take all necessary steps to bring them to punishment."

The statement of the counsel for the government is taken as an intimation that the federal grand jury has more work before it before the government will relinquish its probe into things saccharine. The indictment and secret arraignment of Ernest W. Gerbracht, former superintendent of the Havemeyer & Elder refinery, Wednesday, before Commissioner Hitchcock at his office instead of before a commissioner in the federal building, as is usually done in the open, has set rumors afloat as to what will happen next.

The name of the Arbuckles is circulating freely in the dusky corridors. It has been said that certain of the lesser employes of the sugar trust's rival have already been indicted. There is nothing to confirm this. Gerbracht's $10,000 bail is returnable next Monday, when he will be arraigned in court.

135 WORKING ALREADY DOWN AT CLOW PLANT

Already 135 hands are employed down at the Clow plant and they have not yet started. The work on hands is making machinery for the manufacture of pipe which they expect to begin making early in January. Pres. W. E. Clow arrived today from Chicago for his regular weekly visit at the plant; it will be his last one till after the first of the year. He is greatly pleased with the new plant and the progress that is being made.

BACK FIRST TIME IN 30 YEARS

Mrs. Wm. Meinser, of Cincinnati is visiting friends and relatives in Coshocton-co. Mrs. Meinser was born and raised in Coshocton-co. moving away from here 30 years ago and although she has lived in the state since she left Coshocton she has never visited the scene of her childhood days in the thirty long years.

ONLY $10,000 STILL OUT ON LOT SALE

At their meeting Friday afternoon the board of trade took steps to complete the collection of moneys out standing on the Clow lots, which is remarkably light considering the magnitude of the transaction. It is less than $10,000 of the total of $160,000 in the deal, and most of it is on lots on which at least $100 has been paid. The board also has a communication from a factory that makes chains, that may bear fruit.

LYNCH ELECTED BASE BALL PRES'T

[Associated Dailies Telegram]

NEW YORK, Dec. 18—Thomas Lynch the old time umpire, of Meridan Conn., was elected president of the National League today and Heydler the retiring president was elected secretary and trasurer. This avents the threatened base ball war.

STATE WITHDRAWS VAST SUM FROM COLUMBUS BANKS

[Associated Dailies Telegram]

COLUMBUS Dec. 18—State Treasurer Creamer today withdrew $190 000 of state deposits from the Commercila National band of Columbus because the bank refused to permit an examination of its books.

WALHONDING BOY PASSES STATE BAR EXAMINATION

Charles G. Williams, of Walhonding was one of the 53 young men to pass examinations to the Ohio Bar at Columbus recently, announcement being made today that of 89 applicants 53 were successful. Mr. Williams is a bright young man, having studied for a time with his uncle Levi G. Williams in this city and later graduated at Ada university. Several years ago in placing the name of Mr. Williams in nomination before a local convention he electrified the delegates by his eloquence. He will probably enter Levi Williams law office and the firm will be Williams & Williams.

Will Enjoy Banquet

Wm. C. Myers, local agent for the West and South Insurance Co. went to Zanesville today to attend the banquet to be given this evening by the losing side in the insurance contest. Mr. Myers was one of the winners.

PLUS VALUE OF ADVERTISING

Dump out a can of Royal baking powder, put it in a can with an unknown name and you can hardly sell it at any price.

The powder is just the same. The additional value is in the name.

Mennen's estate was offered $1,000,000 for the name "Mennen's Talcum Powder" and the use of his picture. There is no secret in the powder. Any good chemist can duplicate it.

Without doubt, to discontinue advertising either of these products for one year would seriously impair their trade value, possibly destroy it entirely.

The same rule governs the advertising of retail stores. Floating trade—from the sidewalk—will always amount to something but only continuous advertising will assure continuous business from people who otherwise would never know of your existence.

The time to advertise is when you want business. The time to quit is when you are ready to step aside and give the other fellow a chance.

For immediate results the newspapers are the big guns of the advertising fleet.

The Daily Age is read every day by more people than read all other local papers combined.

DEATH'S TOLL IS HEAVY JUST AT THE SEASON OF THE WRLD'S MERRY-MAKING

E. H. Wilson Dies Suddenly at Noon Today

Death Angel darkens Home and Saddens Entire Community.

Edson Hay Wilson died suddenly at his home at the corner of North Fourth and Locust-sts. Saturday at 12 o'clock from organic heart trouble. He had been in failing health for a long time and during the past eight weeks has been confined to his home but he showed signs of improvement at times and it was hoped that he might recover. The news of his death flashed over the city just after noon Saturday and caused a shock to the entire community as few men in Coshocton county were better known than he. Members of the family had been with him almost constantly and his wife had been at his bedside a few minutes before the end came.

"Papa won't speak to me" said little James to his mother when he came back downstairs after she had sent him up to see if there was anything her husband wanted. She had taken his dinner up to him a few minutes before. Startled by the boy's words she hastened upstairs. The stamp of death was on his features and the life of Ed. Wilson had come to a peaceful end.

He had been up and around the house part of the time during the past few days and hoped to go out on the street the first nice day. He was cheerful and ate heartily. A few weeks ago it had been planned for him to go south for the winter where he spent several months three years ago. He improved wonderfully from his tubercular trouble when he went to Florida before.

Mr. Wilson was the son of James Wilson and was born in Coshocton, Oct. 30. 1872. He had devoted most of his time to the management of several large farms. He was one of the directors of the Coshocton National bank and was secretary and manager of the Havana Cigar Co. for a number of years. He had served as member of the board of public safety and belonged to the Elks' lodge, which will probably attend the funeral in a body

He had always been public-spirited and possessed shrewd business judgment. While the blow falls heaviest upon the immediate family his loss will be felt by the community in general. The Wilson family is one of the wealthiest and most prominent in the county.

He was united in marriage to Miss Leila Biggs about six years ago and she has been a faithful helpmate through his long sickness. He also leaves two winsome sons, James, aged 4, and Fred, aged 3. His mother, Mrs. Sarah Wilson and two sisters, Mrs. Frank E. Pomerene and Mrs. M. A. McConnell also survive.

The funeral services will probably be held Monday afternoon at the late home.

Hunting Wild Geese

Jas. Preston and Robert Huff went to Conesville Saturday morning to hunt wild geese.

Auditor Winters expects to issue a call to all land appraisers of the county before the end of the month for a conference at the court house to try and decid on some basis for making the appraisement.

Gates Of Eternity Open For Mrs. Clark

Mrs. Rebecca Clark, aged 77, died at the home of her son Chas Clark on South Lawn-ave., Friday night following two severe strokes of paralysis, the first of which she suffered about two weeks ago. The funeral will be held Monday after noon.

Mrs. Clark was born in Harrison-co and spent her girlhood days there. After coming to Coshocton she was married to Gabriel Clark who died several years ago.

Mrs. Clark was one of the most popular women in the county. She was a woman of the sweetest character and was from her girl hood a diligent church worker and at the time of her death was a devout member of the Methodist Episcopal church in which faith she will be buried.

Mrs. Clark leaves two sons Joseph and Chas. of this city and several children who live in the west.

The funeral services will be held from the hime of her son Chas. Clark on South Lawn-ave. Monday afternoon at 1:30 and interment will be made in Oak Ridge cemetery.

NEWCOMERSTOWN MERCHANT DIES AFTER A VERY BRIEF ILLNESS

Louis Liebman died in Newcomerstown Saturday morning quite unexpectedly, of pneumonia.

For 15 years Mr. Liebman has been in the clothing business there having come from Louisville, Ky. He was held in high esteem by all his neghbors and his death comes as a distinct shock.

Ill-luck came on him this past week rapidly. Tuesday he complained that he was not feeling well, but he did not take down sick till Thursday night. Thursday evening about 9 o'clock while he was at his store, his wife with him, the news came that their home was on fire. The handsome residence, splendidly furnished, was totally destroyed and nothing saved. He took to bed that night, at the home of one of his clerks and death ensued Saturday morning. He was 48 years of age.

An orthodox Jew, Mr. Liebman will be buried in Louisville, the body being taken there Sunday afternoon. His friend and neighbors high regard for him however will result in public funeral services being held Sunday afternoon at 2:30 in the M. P. church, the Rev. Beck officiating.

He was a member of the Elks and Maccabee lodge.

MRS. HOTHEM DIES AFTER A BRAVE STRUGGLE

Mrs. Lewis Hothem, one of the county's most prominent women, died at her home in Millcreek-tp. Saturday morning at 9:45 o'clock of appendicitis. She was born in Stark-co., near Canton, Dec. 29, 1857, and died Dec. 18, 1909, lacking a few days of being 52 years of age. At the age of three her parents moved to Berlin, where she lived until she was married to Lewis Hothem, June 16, 1881. After their marriage she moved with her husband to what is known as the Wilson farm in Millcreek-tp. where she has passed the remainder of her life. She was taken ill on Friday morning, Dec. 10, with an attack of appendicitis and sank lower and lower until the death angel took her across the gulf to the unseen land.

She leaves a husband, five sons and one daughter. The sons names in order of their age are Arthur, John, Harry, Victor, Edwin and daughter Ida to mourn her loss. She is also survived by three brothers and four sisters, all living. The brothers are Joseph Seeman, Homer, Mich; John Seeman, of Oberlin; Edward, of Galion, and Mrs. Zellar, of Canton; Mrs. C. W. Beibel, of Fresno; Mrs. C. O. Williams of Chicago Junction, and Mrs. Henry Myers of Berlin.

She has been a faithful devoted christian, a loyal member of the M. E. church, from her youth, a loving mother, with always a pleasant and inspiring word for all. She was a good neighbor and her loss will be keenly felt in her church and the community. Funeral services will be held at the M. E. church at Chili, Tuesday morning at 10:30. Service will be preached in both German and English.

Alliance to Elect

Monday the German Alliance will hold a meeting in the Eagle Hall and the election of officers will take place. All members are requested to be present.

MRS. FINNELL SUMMONED BY DEATH ANGEL

Mrs. Christina Finnell, aged 76, died at the home of her son, Howard Finnell, in Roescoe Saturday morning at 12:22, after suffering for two weeks with pneumonia and heart trouble. She slept away very peacefully.

Mrs. Finnell had lived in Roscoe for the past fifteen years with the exception of about two years spent in California about nine years ago. She was the daughter of Joshua Fry, of Blooming Grove. One sister, Mrs. Keziah Speaks resides at Blooming Grove.

The funeral services will be conducted Sunday afternoon at 1 o'clock and interment will be made at the Roscoe Hill cemetery. Mrs. Finnell had been a faithful member of the Roscoe M. E. church.

TO ERECT BLOCK AT POINT OF MAIN AND CHESTNUT

"The point" at the junction of Main and Chestnut-sts., on the hill, is to be graced with a new two story business block early in the spring.

Through W. A. McFarland, ex-County Recorder C. M. Bible Saturday purchased of George A. Riley the property known as "the blue goose." It is situated at the point and is a low one story frame structure and formerly was occupied as a saloon. Mr. Bible will move this building away and erect a modern business block as soon as weather opens up.

Attended Dance

Several Coshocton young men attended the dance given at Newcomerstown Friday night. They returned home on No. 25 Friday at midnight.

Undertaker W. R. Hanlon went to Keene Friday to make arrangements for the funeral of Harrison Glover, who is to be buried at the Presbyterian cemetery at Keene tomorrow.

BOY MAY DIE AS RESULT OF TRIVIAL PLAY ACCIDENT

The bright little son of Ed. Schoonover is lying at the point of death at the family home on South Fifth-st. from bloodpoisoning, that came about in an unusual way. He attends the Sycamore school and a couple of weeks ago he and a little playmate were romping, when they accidentaly collided and two of the playmate's teeth struck the Schoinover lad in the back of the head and broke off. It was not learned till sometime later that the teeth were broken off and pieces were in the scalp. Blood-poisoning set in and the lad's condition is now critical.

ASHBROOK URGES COSHOCTON TO GET BUSY ON NEW POST OFFICE

Congressman Ashbrook has written to Pres. Himebaugh of the board of trade asking that the board get busy at once and furnish him with complete data of Coshocton's business enterprises, factories, number of employes, prospect of growth owing to the Clow plant and other industrial causes, and to forward them to him at once as the appropriation committee meets by Jan. 15 and he is anxious to get the money appropriated for Coshocton's new $60,000 post office building. Needless to say the board will at once get busy and get the information desired. It is possible a delegation of citizens may go down to Washington later in the session and boost the proposition.

What Christmas Really Is

Christmas is not a day, it is a mood. It is independent of days. We celebrate it on Friday, Saturday, Sunday any day of the week. Christmas is indifferent to days. It has nothing to do with the almanac. It has nothing to do with place. It is as independent of geography as it is of chronology. It has no relation to human government or even race or blood. It is an institution which can be set up on any soil and under the folds of any flag. Christmas is a spiritual creation and belongs to the kingdom of the heart. It is constructed by the angels of the heart of a child. If it then be a mood it can be extended over a week, a month, a year, a lifetime. If you confine it to a day you miss the meaning of it. The Christmas spirit is the only spirit by which men and women really live.

High Priced Canines Are Being Sold At Avon Kennels

Dogs that bring as high as $125 are being sold at Avon Kennels these days in the closing out of that most famous home in America of English setters. Manager Wm. Valentine states that by Jan. 1 the place will be a thing of the past.

The Carter family will retain their most celebrated dogs, Avon Bob and his more famous son Avon Ensign. The latter was for several years the champion English setter in America and won firsts at Chicago, Madison Square, Boston and all the big bench shows. While generally accredited with being a "$10,000 dog" it is a fact that Charles Gibbs Carter did turn down an offer of $2000 real money for the beautiful dog.

The death of Mr. Carter brought the ending of the kennels. It was just eight years ago Jan. 1, that he started the place and it grew to be the most famous breeding place of English setters in America and the Coshocton-co. dogs were considered the very finest strain. A few young dogs remain and when these are sold the Avon strain will be a thing unknown in the future. Mr. Valentine says that the life of this kennels has been longer than the average kennels over the country.

NEWSPAPER ARCHIVE®

Why The Coshocton National Bank is Safe

Depositors interests in this bank are protected first, before anybody or anything else.

The Directors of this bank are men of unquestioned integrity, who have made a success in business in this community. The officers are men of long experience in banking affairs, with a thorough knowledge of the business requirements of this community.

Coshocton National Bank

M. Q. BAKER, President.
T. L. MONTGOMERY, Cashier.
W. B. SMITH, Ass't Cashier.

GOOD MAN LAID TO REST AT WARSAW

Jacob M. Rodgers, who died at his home in Warsaw, Sunday, Dec 12 at the advanced age of 73 years, three months and 29 days, was born in Coshocton-co. August 13, 1836.

In 1861 he enlisted in the 122nd regiment and served for over three years. He was to be commissioned lieutenant when he was wounded at the Battle of the Wilderness, which caused the loss of one hand. He was married to Mary A. House in 1870. To this union were born five children, three of whom died in infancy. Mrs Nowels, of Nellie is the only child now living.

Mr. Rodgers united with the M. church at Mt. Nebo in 1872 and was a faithful andactive member until sickness prevented. He leaves a wife, one daughter, one brother, one sister and three grand children. Mr. Rodgers was a man of strong body, strong mind and a strong faith in Christ as his savior. He had confidence in his fellow men and believed that right would finally triumph. The funeral sermon was preached by his pastor, Rev. H. S. Willis, and his remains were laid to rest in Warsaw's beautiful new cemetery.

ALONE IN SAW MILL AT MIDNIGHT

unmindful of dampness, drafts storme or cold. W. J. Watkins worked as Night Watchman, at Banner Springs Tenn. Such exposure gave him a severe cold that setled on his lungs. At last he had to give up work. He tried many remedies but all failed till he used Dr. King's New Discovery. "After using one bottle" he writes," I went back tow ork as well as ever." Severe Colds, stubborn Coughs, inflamed throat and sore lungs, Hemorrhages, Croup and Whoping Cough get quick relief and prompt cure from this glorious medicine. 50c and $1.00. Trial bottle free, guaranteed by, C. E. Anderson and C. M. Ferguson of Roscoe.

For good plumbing and prices right See Chas. Heiman, both phones. tf

Formerly Lived in This County

David Hine, 19, who was killed in the boiler explosion at Midvale, near Uhrichsville. Friday, mention of which was made in The Age, lived at Franklin Station seven or eight years ago. His brother, Chas. Hines works at the Cassingham mines and Mrs. Wm. Perry of Franklin, is a half-sister.

Gray Hardware Co., for Weller Art Ware. 15-17-19

BRANCH

BRANCH, Dec. 17—Mrs. Wm. Ramsey has returned home after spending a few days with Mrs. Jane Roberts.

Mr. John Hardesty of near Adams Mills called on H. E. Wright Friday evening.

Mr. and Mrs. E. M. Parks spent Monday with Miss Sylvia Dickey

Mr. and Mrs. French Darr and children spent Sunday with Mr. and Mrs. John Kirker.

rs. Ed. Murray spen t a few days with Mrs. Enoch Darr

Mrs. Ed. McCoy caled on New Moscoe friends Monday.

Mr Ira Midleton called on friends o nRoute 6 Monday evening

Mrs Jane Roberts spent Saturday with her sister Mrs. Henry Trego at Wakatomika

Mr. and Mrs George Dickerson called on friends at Cooperdale on day last week

Mr. Ward Grace called on James Dickey Thursday

Mr and Mrs. John Kirker spent Wednesday with Mr and Mrs. Grover Marshall.

RICH MEN'S GIFTS ARE POOR

[illegible] this: "I want to go on record as saying that I regard Electric Bitters as one of the greatest gifts that God has ever bestowed upon mankind." Thousands of Poor Sufferers in U. S. and Canada have found that [illegible] Nervous [illegible] Kidney [illegible] Backache [illegible] Bitters. [illegible] and sweet. [illegible] W. [illegible] Roscoe.

Buy Weller Art Pottery at Gray's

Buried Near Tunnel Hill

[illegible] Hooper, who [illegible] days [illegible] near Tunnel Hill, was said to [illegible] Sunday [illegible] Hooper died at Marion, Ohio last Saturday after a few days illness with erysipelas. He was born at Canal Fulton 74 years ago and he was a member of the Knights of Macca bees of Marion, and the lodge feels that it has lost one whose life was full of faith, charity, and kindness and temperance.

CASTORIA
For Infants and Children.
The Kind You Have Always Bought
Bears the Signature of Chas. H. Fletcher

NELLIE

NELLIE, R. F. D. No 2, Dec. 17—Mrs. Robert Daliere and son Clifford and Mrs Mose Daliere returned home from Mt Vernon, Utica and Newark where they spent a few days with friends.

Mr J. J. Almack and Mr. Harvey Murray were in Coshocton Monday

Mr. and Mrs. Evertt Berry and son spent Sunday with Mr. and Mrs. F. Berry of New Guilford.

George Hunter of New Castle spent Saturday evening with Miss Clara Almack.

Mr and Mrs. Harvey Murray and son spent Sunday with Mr. and Mrs Al Cullison.

Mrs. Sopha Underwood and Mrs May Stockbarger of Greenup, Ills. are spending a few days with Mrs. Underwood's brothers O. H and C. D. Giffin of this place

Miss Maera Giffin was in Nellie Monday

Mr. Chas. Fitch of Bluff, spent Sunday with Miss Edna Cullison.

James Donacker spent Sunday with Effie Lockard.

Mr. Elmer Richards has rented his property to James Williamson for the coming year.

Mr. John Frew was in Coshocton Monday.

Mr. and Mrs. Burly Fry spent spent Sunday with Mr. and Mrs. Jesse Crowthers.

Mr. Clyde Endsley and Mrs. Bessie Barcus were guests of Mr. and Mrs. Robert Slate of Mohawk Sunday.

Mr. David Mowery and Mr. Harrison Meredith is improving.

Mr. and Mrs. S. E. Bell of New Castle visited Mr. and Mrs. Chas. Heffinger Friday.

Rebekah

Friday night the Rebekah lodge led their regular monthly meeting. Routine business was disposed of. Twenty applications were received and the initiation will take place at their next meeting in January.

For Feverish and Aching

Whether from Malarious conditions, Colds or overheating, try Hick's Capudine. It reduces the fever and relieves the aching. It's Liquid—10 25 and 50 cents at Drug Stores.

Home-made Xmas Mix—4lbs for 25c at Hissongs. 19-21-23-25

MECHANICAL DRAUGHTING Also perfect inventors' ideas and suggestions, etc
All work strictly confidential
A. J. SHRAKE
395 Citizens phone Coshocton, O

THE BOWN
ASTHMATIC ELIXIR

Guaranteed to relieve Asthma in twenty-four hours. Do not suffer order a trial bottle and be convinced
Contains 10 1-2 Per Cent. Alcohol.
Recommended in all forms of Asthma
Composed of Fld. Extract Euphorbia Pil., Fld. Ext. Lobelia Infl., Fld. Ext. Prunus Virg., Potassium Iod., Sodium Iod., Arsenious Acid and Aromatics.
DOSE: One-half to one teaspoonful thrice or four times a day. Ask for reference of the many people relieved when ordering.
Price $1.00 per bottle, six bottles for $5.00 f. o. b. factory. Sold on a guarantee or money refunded.
ORDER DIRECT FROM
The Bown Asthma Co.
142 N. 3rd St.,
COLUMBUS. - - - OHIO.

Suggestions For the Home

Oysters per quart.....25c
Tomatoes, 3 cans for.....25c
Cranberries, 3 quarts for.....25c
Peaches, per can.....15c
Corn, 4 cans for.....25c
Evaporated Peaches, per lb....16c
Prunes, 3 pounds for.....25c
Seeded Raisins, 3 boxes for...25c
Bulk Raisins, 3 pounds for ..25c
Graham Crackers, per pound, 10c
Coffee, with tumbler in package.....15c
Corn Starch, 4 boxes for.....25c
Candy, 4 pounds for.....25c
Hominy, per pound 2 1-2c
Crackers by the box, per lb..7c
Sweet and Sour Pickles, 3 dozen for.....25c
Pure Pepper, per pound.....15c
Pet, Everyday and Van Camp's Milk, 6 for.....25c
Star, Lenox and Swift's Pride Soap, 7 for.....25c
Ivory, Fels-Naptha, Globe, Family and P. G. Naptha, 6 for 25c
3 large boxes of Potash for...25c
9 O'clock Washing Powder, for 4c
Canvas Gloves (with gauntlet) 4 pair for.....25c
Everyday Shirts, for.....40c
Overalls, from.....50 to 70c
Rubber foot wear at lowest prices
Cigars, per hundred $1.00
25 lb. Sugar for $1.35; delivered with order of goods.
We also pay the highest market prices for produce and poultry.

Seute & Adams

Court House

DEEDS FILED

W. H. Williamson to Roy Williamson 47.87 acres, Clark tp., $1,800.

Roy Williamson to John Thorn 47.87 acres, Clark tp. for $1,900.

J. H. Crumbliett to Mary L. Henderson lots 89 and 90 in Cassingham's addition to Coshocton for $2,300.

Thomas Lear to Ias S. Lear the undivided one-half of lot 1302 in B. T. 2nd addition to Coshocton for $1,00.

W. A. Weta et al. to Thomas Lear [illegible] lot 1302 B. T. 2nd addition to Coshocton for $2,[illegible]

Wm. Lockhart ex. to Ias S. Lear lot No. [illegible] in Coshocton County Agricultural society addition to Coshocton for $1,777.

Joel F. Lockard to Matilda J. West part of lot No. [illegible] in Coshocton for $1,[illegible]

Wm. Turner et al. to R. L. Lawrence [illegible] acres in Linton tp for $522.

Lewis S. Ramsey to Sarah Ramsey [illegible] 77.50 acres in Pike tp. by will.

H. J. Scheetz et al. to T. M. Scheetz [illegible] acres Crawford tp., $1,700.

J. Hall et al. to C. W. Henderson [illegible] acres Tuscarawas tp., $1,00.

Brenda Carter to H. W. Shultz 5 [illegible] acres Monroe tp., for $200.

N. S. McClure to Ora J. and Laura A. Long lot 23, Keene, $1070.

E. Smith to C. Dunlap 1-2 acre White Eyes tp., for $350.

R. B. Caldwell, trustee, to Malinda G. Barringer lots 89 and 90 in Linden Place addition to Coshocton for $415.

W. A. Gephart et al to M. G. Barringer lot 53 Linden Place, $260.

R. B. Caldwell, trustee, to Carrie E. Barringer lot 91 in Linden Place addition, for $200.

Sarah Biggs to Chas. Bryan lot 57 in Conesville for $75.

B. F. Hardesty to W. E. Wright 1.11 acres, Washington tp., $700.

T. Bryan to Warwick Coal co., 6 acres mineral in Franklin tp., $1.

M. G. Barringer et al to McCleland Lockard lot 89 in Linden Place addition to Coshocton for $1,500.

Seth Shaw to B. Mizer lot 506 in S. Shaw's 1st addition to West Lafayette for $1,400.

Chas Petry to Chas. King 118 acres Monroe tp. for $3,304.

William A. Himebaugh in B. T. 5th addition to Coshocton lot No. 61 for $200; to Samuel and Blaine Nelson lot 115 for $200; to Dollie Lennon lot 123 for $190; lot 630 for $200; to C. B. Wilson lot 151 for $200; to Ed M. Hanlon lot 435 for $[illegible]; to Edward Renner lot 154 for $[illegible]; W. A. Renner lot 487 for $190; to Geo. W. Murray lot 462 for $200; to Warner Hay lot 623 for $200; and to Roy Wiggins lot 132 for $200.

Mr. and Mrs. Ralph Arnold will leave next week for Burlington, Iowa to spend Christmas.

Nervous Women

For nervous, tired women, we recommend Cardui. Cardui is a woman's medicine. It acts specifically on the female organs and has a tonic, building effect on the whole system. It contains no harmful ingredients, being a pure vegetable extract. If you suffer from some form of female trouble, get Cardui at once and give it a fair trial.

TAKE CARDUI

J 35

It Will Help You

Mrs. W. W. Gardner, of Paducah, Ky., tried Cardui and writes: "I think Cardui is just grand. I have been using it for eleven years. I am 48 years old and feel like a different woman, since I have been taking it. I used to suffer from bearing down pains, nervousness and sleeplessness, but now the pains are all gone and I sleep good. I highly recommend Cardui for young and old." Try it.

AT ALL DRUG STORES

A Christmas Matinee.

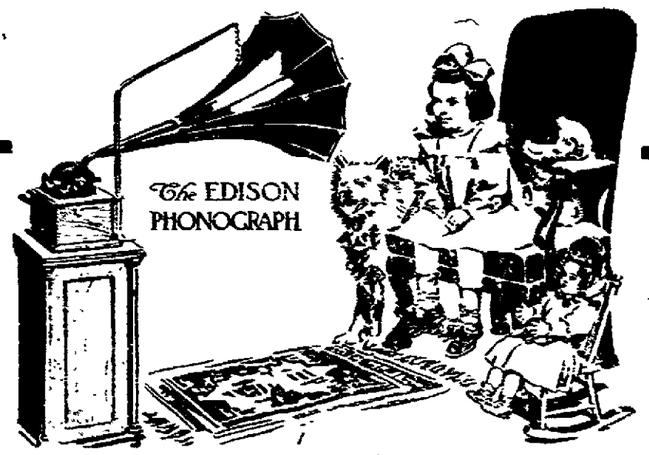

THE BEST CHRISTMAS GIFT

An Edison Phonograph

Think of the fun and entertainment ahead during the cold winter evenings if you have an Edison at home. All the popular songs, grand opera selections, band and orchestra selections, minstrel and vaudeville acts, comic recitations — the best, cleanest entertainment in the world at a cost too small to consider. The new EDISON AMBEROL RECORDS are wonderful. They play 4 minutes—twice as long as other EDISON RECORDS

Edison Gem Phonograph, plays two minute Records.....$12.50
Edison Gem Combination Phonograph, plays 2 and 4 minute Records, $15
Edison Fireside Combination Phonograph, plays 2 and 4 minute Records $22
Edison Fireside Combination Phonograph, plays 2 and 4 minute Records, with latest style Cygnet Horn, $27.
Edison Standard Phonographs.....$25, $30 and $35
Edison Home Phonographs.....$35 and $40

CASH OR EASY PAYMENTS.

FREE CONCERT ALL DAY, EVERY DAY TILL XMAS.

W. D. TRACEY

538 Main Street Bell phone 474 Main

Only 5 Shopping Days Until Christmas

In buyig a present nothing will give the stamp of Merit and **High Quality** more than an article from our store. Our 30 years of established reputation for the best, bears unquestioned evidence.

Diamonds

We have sold more Diamonds this year than ever because besides a most elegant present, they make the **safest** investment you can make. In our 30 years experience diamonds have never decreased, but always advanced

Watches

Our celebrated **BURNS & GOSSER WATCH,** guaranteed to run within one minute in a month, can be attested by the hundreds who carry them that they are better than our guarantee. If you want the most accurate watch made on earth, buy a **BURNS & GOSSER.**

Why Not a Kodak ?

A Kodak is one of the most valuable and acceptable of all presents. A picture of the baby caught in its cute antics, or of the boys and girls in the home today, will be invaluable souvenirs for the coming years.

Necklaces, Lockets, Bracelets and Ear Rings

Are the leading articles in Jewelry, and we have the most elegant designs, which for taste and elegance have never been equalled.

A China Set

Will make a most useful and appreciated present. We have the exclusive sale on the finest productions of the Pope-Gosser lines.

Cut Glass and Silverware

Are equally as desirable, and our lines are the finest and best, and are not to be classed with Hardware and Department store goods.

Come Early and Select

And by making a small deposit you can have articles from our best selections laid away for you.

BURNS & GOSSER

NEWSPAPERARCHIVE® NEWSPAPERARCHIVE®

To Enjoy

the full confidence of the Well-Informed of the World and the Commendation of the most eminent physicians it was essential that the component parts of Syrup of Figs and Elixir of Senna should be known to and approved by them; therefore, the California Fig Syrup Co. publishes a full statement with every package. The perfect purity and uniformity of product, which they demand in a laxative remedy of an ethical character, are assured by the Company's original method of manufacture known to the Company only.

The figs of California are used in the production of Syrup of Figs and Elixir of Senna to promote the pleasant taste, but the medicinal principles are obtained from plants known to act most beneficially.

To get its beneficial effects always buy the genuine—manufactured by the California Fig Syrup Co. only, and for sale by all leading druggists.

JUST

ONE

MINUTE

YOU
Will find that
Xmas present at
the RIGHT price at

Rose Bros., Furniture Co.

Chas. W. Loos
REAL ESTATE AND INSURANCE
New Rodgers Building
Corner Sixth and Main Sts.
Bell phone, Office No. 573
Residence both phones, No. 60

First-Class Jewelry and Optical goods, also musical instruments and sheet music. Work guaranteed.

W. H. Daniels
543 Main-st.

PENNSYLVANIA LINES
Christmas and New Year
HOLIDAY
Excursions
Dec. 24. 25. 31, 1909, Jan. 1, 1910
For Particulars Inquire at Ticket Office

Wheeling & Lake Erie Railroad

Very low excursion rates, account Holidays. Buffalo, Detroit, Cincinnati, Chicago, St. Louis, Pittsburg, Cleveland, Wheeling, and all intermediate places.

Tickets on sale December 24th, 225th, 31st and January 1st, good for return up to January 3rd.

For detailed information see Agents. D-31

DUNCAN, THE HYPNOTIST

BANKER TELLS HOW BUSINESS IS TRANSACTED

J. M. Maytone, cashier of the Commercial National bank, delivered an excellent 45 minute talk to the Roscoe schools Friday afternoon on "Money".

He declare dthat 90 per cent of the transactions of the business world is done on paper. He gave a history of the banking system and told something of the four kinds of currency: Legal Tender, National Bank Notes, Gold Certificates and Silver Certificates. The only real money, he explained, is gold.

In speaking of money from an ethical standpoint, he gave a very good definition of business and the part money plays in business. He told of the money conditions, which prevailed during the Civil War and told what constitutes a National Bank. He discussed the Silver question of 1896 and gave an analysis of the practical workings of the Ohio legislature.

It was a practical talk throughout and was greatly appreciated by the teachers and pupils of Roscoe.

If you suffer with indigestion, constipation, feel mean and cross, no strength or appetite, your system is unhealthy. Hollister's Rocky Mountain Tea makes the system strong and healthy. 35c. Tea or Tablets. C. E. Anderson.

See Display of Weller Art ware at Gray's. 15-17-19

BRANCH

BRANCH Dec. 17.—Mrs. Henry Trego delightfully entertained a number of her Sunday School class at dinner Sunday. Those present were: Ethel and Nanna Richcreek, Mary and Bernice Perkins, Fern Miller, Della Marshall, Laura Larr, Lulu and Dell McCluggage, Jessie Middleton, Leila Phillips Messrs. Harry Richcreek and Harry McCluggage.

Quite a number around this place are butchering.

Mr. and Mrs. Scott Wright entertained the Johnson families at dinner Sunday in honor of the latter's brothers, Mr. Isaac and James Johnson who are here visiting.

There will be an entertainment and pie social at the Robert's Schoolhouse, Wednesday night, Dec. 22. Everybody invited.

Mr. and Mrs. John Johnson arranged quite a nice little surprise for their son Chester last Saturday night. About 7:30 several of his friends came walking into the room. Dainty refreshments were served during the evening. Those present were Misses Fern Miller, Luara Larr Ottie Wright, Mary Landis, Iva, Della and Grace Marshall, Ethel McCurdy, Nellie Orr. Messrs. Dann McCurdy, Roy Larr, Earnest Veigel Glenn Anderson.

Start winter in a healthy condition be free from disease. Hollister's Rocky Mountain Tea, the most reliable preventative. Nothing so sure to keep you well all winter and save doctor's bills. C. E. Anderson.

Home-made Peanut Candy—3 lbs. for 25c at Hissong's. 19-21-23-25

THE STAGE

BETTER THAN A CIRCUS

Any show or attraction of any kind which causes an audience to laugh and yell until the reverberation almost lifts the roof off the theatre must be voted a gigantic success and this is what The Great Duncan Hypnotic Comedy company will do next week at the Sixth-st. theatre.

Carrying as a special feature with the company is Miss Hewitt, the girl who startled all London with the acquiesce and wonderful display of mental telepathey induced by The Great Duncan, messages read from the audience without signals, pads wires or other means of conveyance or a word being spoken. The most arduous aim seem to be a desire to amuse and interest their audiences and from previous reports heard and read through the surrounding country, they are a howling success in that line. Local theatre goers will have a chance to witness the largest and best show of the kind now traveling. Ladies free Monday under usual conditions.

Home-made Molasses Kisses 10c per lb, at Hissongs'. 19-21-23-25

YOUNG MEN WANTED!

Government Pays Railway Mail Clerks $800 to $1,400 a Year. Free Scholarships Are Offered

Uncle Sam holds spring examinations for railway mail clerks in this vicinity.

The job is for life; hours are short salary twice monthly and vacation. To any young man this is the opportunity of a lifetime

Thousands of apointments are to be made. Common school education is all you need; city and country people have equal chance. Start to prepare now—free information. Free scholarships this month. Write immediately to Central Schools, Dept. 170 Rochester, N. Y.

NO BACKACHE OR KIDNEY TROUBLE

No man or woman here whose kidneys are out-of-order, or who suffers from backache or bladder misery, can afford to leave leave Pape's Diuretic untried.

After taking several doses, all pains in the backs, sides or loins, rheumatic twinges, nervousness, headache sleeplessness, inflamed or swollen eyelids, dizziness, tired or worn-out feeling and other symptons of clogged, sluggish kidneys simply vanish.

Uncontrollable urination (especially at night,) smarting discolored water and all bladder misery ends.

The moment you suspect the slightest kidney or bladder disorder, or feel rheumatism pains, don't continuet o be miserable or worried but get a fiftyc ent treatment of Pape's Diuretic from yourd ruggist and start taking as direct, with the knowledge that there is no other medicine at any price, made anywhere else in the world, which is so harmless or will effect so thorough and prompt a cure

This unusual preparation goes direct to thec ause of trouble, distributing its cleansing, healing and vitalizing influence directly upon the organs and glandsa ffected and completes the cure before you realize it.

A few days' treatment of Pape's Diuretic means clean, healthy, active kidneys, bladder and urinary organs —and you feel fine.

Your physician, pharmacist, banker or any mercantile agency will tell you that Pape Thompson & Pape, of Cincinnati, is a large and responsible medicine concern, thoroughly worthy ofy our confidence.

Accept only Pape's Diuretic—fiftycentt reatment—from any drug store —anywhere in the world.

CLARK

CLARK, Dec 18—Butchering is the order of the day here at present.

The Oil well that has been drilled on the Crawford farm was shat Monday and came in a dry hole.

The S. S. of the M. E. church will give an entertainment in the church Christmas eve. An interesting program is being arranged, consisting of recitations, exercises, and special music. All are invited.

Miss Fannie Chase is visiting in Defiance.

The new band that has been organized here will give an oyster supper in the Speck hall, Christmas night. Saturday Dec. 25th.

Mrs. Geo. Carpenter expects to spend Christmas with her son and daughter in Akron.

Mr. Arthur Epply had eighteen sheep poisoned last Thursday by eating laurel.

Oscar Guthrie, returned recently from a trip to Texas.

PILES CURED AT HOME BY NEW ABSORPTION METHOD

If you suffer from bleeding, itching, blind or protruding Piles, send me your address, and I will tell you how to cure yourself at home by the new absorption treatment; and will also send some of this home treatment free for trial, with references from your own locality if requested. Immediate relief and permanent cure assured. Send no money, but tell others of this offer. Write today to Mrs. M. Summers, Box P. Notre Dame.

MONEY TO LOAN.

From $5 to $50 loaned on household goods, without removal. Easy Payment Plan. Write or phone 660-X and our Agent will call with the money.

PEOPLE'S FINANCE COMPANY
Room 2, Memorial Building,
ZANESVILLE, OHIO

Smart Tailored Clothes for Young Men

Dry Cleaning and Pressing

W. F. McCLEARY

111 N. Third-St., Rose Bldg.

Work called for and delivered

ADAMS MILLS

ADAMS MILLS Dec. 17—Mr. A. W. Mills of Trinway spent Sunday at the home of Thomas Tilton.

Mrs. A. M. Collins is spending this week with her son in Zanesville.

Mr. and Mrs. John Tilton and son have returned to their home in Columbus after a visit with their parents here.

Ralph Stockdale was in Sandusky last week in the interest of the Interstate Ice Co.

Mrs. Mary Casner, Mrs. Chas. Porter and Mrs. Herbert Stockdale attended the funeral of Mr. Wolfe in Coshocton Tuesday.

Mrs. H. Cooksey is visiting in Coshocton.

Mrs. Anna Smith of Granville was the guest last week of her cousin Miss Laura Smith.

Miss Anna Milligan of Spencer, Ind., is visiting the Scott families.

Insist on receipt from your Age Carrier. Phone any irregularity to 162.

WE ARE GLAD TO RECOMMEND ROOT JUICE

BECAUSE ITS GREAT MERIT IS BEYOND QUESTION

We are very glad to recommend Root Juice to the people of this locality, as we personally know of many astonishing cures it has made. The great merit of the remedy is beyond question. C. E. Anderson the druggist who has the agency at this point said that he never sold a medicine that gave such general satisfaction, and that dozens of local residents gladly gave testimonials, unsolicited. Many of our oldest and most respected citizens are praising Root Juice, because, after a short use of it, their appetite improved, their sleep was more refreshing, their nerves were settled, their kidneys ceased to bother them at night, back pains and rheumatic pains no longer made life miserable, and their general health was improved in every way. The combination of roots and other ingredients of which Root Juice is made certainly has a wonderful soothing, healing and tonic effect on the stomach, bowels blader liver and kidneys. Many who have suffered for years with catarrh of the stomach and bowels, gastric ulcers and other causes of bad indigestion, have called at the drug store to say that a few bottles of Root Juice has completely cured them.

CHICHESTER S PILLS
THE DIAMOND BRAND.
Ladies! Ask your Druggist for Chi-ches-ter's Diamond Brand Pills in Red and Gold metallic boxes, sealed with Blue Ribbon. Take no other. Buy of your Druggist. Ask for CHI-CHES-TER S DIAMOND BRAND PILLS, for 25 years known as Best, Safest, Always Reliable
SOLD BY DRUGGISTS EVERYWHERE

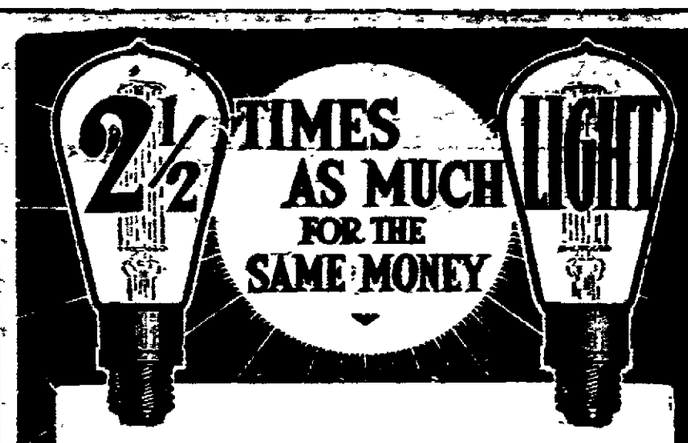

Tungsten Lamps Make Electric Light Much Cheaper

They have two and a half times the efficiency of the ordinary carbon lamp hitherto in general use. The filament is made of a rare metal called Tungsten, which yields an intense brilliancy at low cost. In shape and size the bulb is just like any other electric incandescent lamp. Why not try a Tungsten lamp yourself? Get one of the 40-watts and use it somewhere in your house in place of one of your carbon lamps. Then observe the great difference. Note the clear white light, exactly twice as brilliant and costing you one-fifth less for electricity. Tungsten lamps are destined to displace all others, for both store and house lighting.

THE COSHOCTON LIGHT AND HEATING COMPANY

Nervous Debility

Home Cure For Men--Free

No man need suffer longer from Nervous Debility, Decline, lack of Strength, failing vigor or weakness peculiar to men. A remarkable prescription from one of the oldest and ablest physicians in the country is curing thousands. For convenience, this treatment is put up in packages which retail by the druggist at one dollar, or six packages for $5 under the trade name Wade's Golden Nervine.

The well known Anderson's drug and book store, 404 Main-st, which has obtained the agency for this locality gives a written guarantee to cure or refund the purchase price. Every man who wishes to regain his strength and virility and be well and strong, should call on the druggist at once and ask about the guarantee on this remarkable treatment.

Wade's Golden Nervine is a simple vegetable compound, which produces marvelous results, and contains more vitalizing and restorative properties than any other known treatment. To those remote from the druggist it will be sent by mail, in plain package, on receipt of price.

FREE—A trial package, with booklet and full particulars will be mailed to all who write, enclosing six cents stamps, addressing GEM MEDICINE CO., Dept. N. St. Louis, Mo. ev satur

The Only One of Its Kind : Humorous : Artistic : Satirical : Dainty : Literary

If You Are a Person

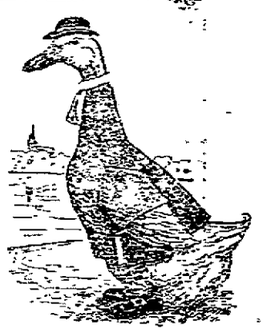

of culture, refinement or intelligence, or all three, you cannot afford not to know LIFE.

If you have a sense of humor, you should see it every week.

Perhaps you know LIFE slightly.

Perhaps you don't know LIFE at all.

To get acquainted all you have to do is to remit one dollar to Life Publishing Co., 17 W. 31st St., New York. It will bring LIFE to you every week for three months and will cost you Only One Dollar. (Canadian $1.13.)

The conditions of this SPECIAL OFFER are:

It is open only to new subscribers.
The subscription must come to us direct, not through an agent or dealer.
No sample copies will be forwarded at this rate.

Five Dollars a Year : For Sale Everywhere : Ten Cents a Copy : The Best Artists : The Best Writers

THE NEW BOOKS FOR CHRISTMAS GIFTS

Truxton King A Story of Graustark
By GEORGE BARR McCUTCHEON
This is the best selling novel in America. If you read novels, or give them as presents, you will naturally want it.
Illustrated by HARRISON FISHER
$1.50

The Pool of Flame
By LOUIS JOSEPH VANCE
This is a rousing, thrilling story of adventure and shows the author of the tremendously popular "BRASS BOWL" at his best.
ILLUSTRATED - $1.50

THE HOLIDAY BOOK For 1909
Illustrated by HARRISON FISHER

Their Hearts' Desire
By FRANCES FOSTER PERRY
This is the ideal book of the year for Holiday giving. If you see it you'll like it; if you read it, you'll love it.
Boxed, Net $2.00

The Title Market
By EMILY POST
A story that appeals to all sorts of American women. A life-like and powerful presentation of the life of an American heiress after she marries a title.
ILLUSTRATED - - - $1.50

The Island of Regeneration
By CYRUS TOWNSEND BRADY
An American college girl alone on a desert island with a twentieth century savage; a startling plot, splendidly worked out.
ILLUSTRATED - - - $1.50

AT ALL BOOKSELLERS

DODD, MEAD AND COMPANY, Publishers, NEW YORK CITY

Hot Water When You Want It

Open the hot water faucet.
The Heater Does The Rest.
No Expense When Water Is
Not Running. On Display At

Gas Company's Office.

603 Main Street. Coshocton, Ohio.

Sixth St. Theatre

FIVE NIGHTS STARTING MONDAY DEC. 20

The Great Duncan Hypnotic Comedy Co

Comedy EXHIBITIONS IN MENTAL TELEPATHY AND MIND MARVELS **Hypnotism** PRICES ARE 10, 20, 30, 50 CTS. LADIES 15 CENTS MONDAY EVENING **Mystery**

NewspaperARCHIVE®

COSHOCTON DAILY AGE

FOUNDED 1826

Published Every Evening Except Sunday by

THE AGE PUBLISHING COMPANY

Selby Building, Coshocton Ohio

WE ARE FOR SULLIVAN.

We doubt if any one man has had more to do with the upbuilding of the high plane of organized labor in Ohio than Dennis H. Sullivan has, and we rejoice along with his fellow citizens of Coshocton that the United Mine Workers of this state have had the good sense to run him for the presidency without opposition. Dennis H. Sullivan is a conservative, hard-headed, solid-foundationed man. He has wielded a pick and knows the mining business from slag to steam lump. When he stands for the men he appreciatees their position. And he has accumulated a soundness of business judgment thatgives the operators firm faith in his honesty and fairness. In no man does the milk of human kindness flow more sweetly. His creed among men comes as near the universal brotherhood as in any mortal breast. It is little wonder that the workers from one end of the state to the other look upon Sullivan as "the grand Old Roman" for he is; and he is as firm and solid in the hearts of the men who elect him as the Rock of Ages itself.

Ten Years Ago Today

From theAge of December 18, 1899

The Walhonding brought in a large number of persons this morning. They spent the greater part of the time shopping.

Friday evening a number of the friends and the art students of George Ring called at his residence and after a brief but appropriate speech by Chas. Laserre presented him with a handsome cut glass wine set and silver tray as a token of their esteem. Mrs. Ring was equal to the occasion and soon the merry party sat down to a delicious luncheon, the handsome present occupying a prominent place on the table. It was a most enjoyable occasion.

Special Agent Wright at the Pennsylvania has been doing record business in the past fe days. Thousands of tickets have been sold to Coshocton people who are going out of the city to spend the holidays.

The S. S. S. was delightfully entertained last night at the home of Stewart Gault on Chestnut-st. Refreshments were served at 9 o'clock.

The Kings daughters have made a careful canvass of the city and have secured many presents and will entertain the poor children of the city Christmas eve with a Christmas tree at the home of Miss Stella Judd.

Professor and Mrs. Frank Glover. of Pittsburg, are the guests at the home of Judge Voorhees.

There are only a few persons who were injured in the Wheeling & Lake Erie wreck who are not able to walk out and of the few some are able to leave their rooms. Settlements are reached every day with those who are slightly hurt.

W. Q. Barnes has purchased the butcher shop conducted by James Hogan and will occupy the place in the Spring.

Sage of the Age

This is the day of the Christmas shopping season.

You would think so if you took a look in the Coshocton stores

The money spent in advertising is coming back like bread cast upon the waters.

The Davis murder trial will furnish news between Valentine day and Easter.

It won't be a very appropriate subject for the Lenten season but murder trials have to be disuosed of along with the rest of the court litigation.

The cry of "Squatter's Rights" may be raised in connection with the canal suits as it was before the civil war.

Scissorinctums

Just Like a Bally H'Englishman

William Watson the poet, is doing a grave injustice to two of American's foremost citizens He is taking up more space than Jim Jeffries and Lil Jack Johnson.—Washington Post.

Can't Keep a Good Man Down

Morse and Walsh have both discovered that the Czars are not so easy after all, but the former will own Atlanta if he has to stay there fifteen years.—Charleston News and Courier.

In a Class with the Fourth Dimension

Mr. Taft and his Cabinet speak of economy with as much zest as if it were a lost art instead of merely an academic abstraction.—St. Louis Post Dispatch.

He's Long on Nerve

After Mr. Crane's experience, surely Mr. Calhoun is entitled to a Carnegie hero medal for accepting the post of Minister to China.—Cleveland Leader.

A 50-cent bottle of

Scott's Emulsion

given in half-teaspoon doses four times a day, mixed in its bottle, will last a year-old baby nearly a month, and four bottles over three months, and will make the baby strong and well and will lay the foundation for a healthy, robust boy or girl.

FOR SALE BY ALL DRUGGISTS

Send 10c., name of paper and this ad. for our beautiful Savings Bank and Child's Sketch-Book. Each bank contains a Good Luck Penny.

SCOTT & BOWNE, 409 Pearl St., New York

ACKNOWLEDGE IT

Coshocton Has to Bow to the Inevitable—Scores of Citizens Prove It

After reading the public statement of this representative citizen of Coshocton given below, you must come to this conclusion: A remedy which cured years ago, which has kept the kidneys in good health since, can be relied upon to perform the same work in other cases. Read this:

Mrs. John W. Scharer, 545 Cemetery-st., Coshocton, Ohio, says: "I must say that no remedy ever gave me as prompt and decided benefit as Doan's Kidney Pills. For years my health was poor, owing to kidney complaint and my back was weak. The kidney secretion were sometimes scant, then again profuse and this showed that my kidneys were out of order. Seeing Doan's Kidney Pills advertised, I procured a supply at Siegrist & Williams' drug store and by the time I had used three boxes, I was free from all my aches and pains. My health is now much better than before in a long time."

Mrs. Scharer gave the above testimonial in August 1906 and confirmed it in May 1909 by saying: "I think more highly of Doan's Kidney Pills now than I did three years ago. The cure they effected in my case has been permanent."

For sale by all dealers. Price 50 cents Foster-Milburn Co., Buffalo, New York, sole agents for the United States.

Remember the name—Doan's—and take no other.

BOLEY WAS SORRY HE HAD KILLED BELL

Ord Boley, the man who killed Sheriff Bell of Holmes-co. and was himself shot and killed, was born in a house located in the corner of Newkirk cemetery where he was also buried. It is an odd coincidence. The Shreve News gives some interesting sidelights on the chase and killing of the insane man:

William Hoover wept like a child, when he saw the gravity of Boley's condition. Mr. Hoover saw the insane man hold his revolver leveled on Gel. Sheppard and he says to save a second death at the hands of Boley he fired with the result so well known.

No one believes the life of Boley was taken to avenge the death of Sheriff Bell.

The current opinion of thinking people is to the effect that the chase was slow and seemingly poorly organized.

An article in the News signed by John and Minnie Tuttle tells an interesting story of an incident:

"We wish to correct a current report as to the actions of Ord E Boley at our home last week. When he came he asked if we had caught any fur and to whom we had sold it, if any He said he had escaped from the Massillon asylum and that the sheriff had tried to arrest him and he had shot him. He asked for a cup of coffee. He went out to the wood house and saw an old overcoat and he asked if he could have it. He was told he could He left his gun outside the house. He asked for soap and water and washed and combed. We were baking and he gave us quite a talk on baking at the hospital He sat at the table and ate dinner. He said if a man have two coats and give a stranger one he shall be recompensed He said he had got down and prayed that it be true that he had not killed Sheriff Bell He held up his hand and said I hope and pray I haven't killed him I dont want to kill anybody He asked for music on our guitar, but we had no strings. He asked for a tune He sang, "When the roll is called next Sunday and wanted us to assist him He looked out of the window frequently. Mrs Armor Reed was at our house He told her he would have stopped at their place, but he knew Armor was away and he though he might frighten her. He did not demand the overcoat as has been told, he di not lay any revolver at his plate when eating. He said he had a revolver and a big knife He treated us in a nice way and we did him. When he left he shook hans and bade us good bye and said he expected it would be the last time he would ever see us.

PENNSY TO ADD A THIRD TRACK

The Pennsylvania Co. is to have a third tracks all the way from the Coshocton yards down to a point below the Clow plant.

They purchased a strip of ground from the board of trade at a session of the board Friday afternoon, and will construct a new siding as early as weather will permit. It is another link from Pittsburg to Columbus.

Mrs Lou Baker of Newcomerstown shopped in the city.

ACCIDENTALLY SHOT BY HIS BROTHER

BALTIC Dec. 18—While his elder brothers were shooting at a mark with a 22 caliber rifle on Monday afternoon, the 5-year-old son of Samuel Zurcher, who resides in the south-east corner of Sugar Creek township, was accidentally shot and narrowly escaped death.

It appears that the elder boy had loaded the gun and was preparing to shoot, when the little fellow rushed in front of him as he was raising the gun to aim it, and becoming excited by the presence of his little brother in front of him, inadvertently pulled the trigger and discharged the gun. The bullet struck the boy in the mouth and came out at the side of his neck, making a serious though not fatal wound Unless complications should arise, such as blood poisoning, the boy will soon completely recover.

Sons of Veterans

The Sons of Veterans last night raised $11.50 as a Christmas donation for the Soldiers Orphans Home at Xenia, O.

District Commander Hy D Davis is urging an increase of membership and has offered a prize for the best gain before Feb. 15, 1910.

The members will meet with T. J. Shannon tonight to arrange for the funeral of Mr. Glover

SUNDAY SCHOOL CONVENTION AT GOSHEN

The Perry township Sunday school association will meet with the Goshen M. E. church December 26, 1909, in the evening Five schools will be in attendance and will furnish several songs and an address by each.

County President M. J. Almack will be present. Rev. Senter and Prof J. E. Lyons will be among the prominent speakers of the evening.

BIG CROWD AT BAKERSVILLE INSTITUTE

The opening session of the Farmers Institute which opened at Bakersville Friday morning was greeted by hundreds of farmers and everything went smoothly according to the program. Friday morning R. A. Hayne talked on the subject "Live Stock on the Farm" and C. R Wagner on "Principals that must be recognezed in animal breeding." These subjects were followed by a lengthy general discussion which to the farmers was invaluable. In the Friday afternoon session R. A. Hayne talked on the subject of sheep. He gave very valuable information regarding the raising of that most important and necessary animal. N. B. Wise gave a very scientific talk on "Preparing the soil for the crops" and C. R. Wagner on "Making, saving and application of manure." Both men talked learnedly and demonstrated their theories by actual practice. Friday evening's session filled the huge hall with farmers making one of the biggest insututes ever held Prof C. A. Hothem gave a very philosophical lecture on "the influence of the cultivation of plants upon the progress of society." R. A. Hayne spoke on "the successful young man" and C. R. Wagner compared the boy the girl and the farm the associaation and relation to each other. Miss Underwood gave a very entertaining reading during the evening between two of the speeches which made a deep impression on her harers. Saturday morning the institute opened with a large crowd in attendance.

Lewis Beach arrived Saturday morning to be the guest of his parents over the holidays.

LITTLE BABY HORRIBLY BURNED

By Boiling Grease—Skin All Came off One Side of Face and Head—Tried an Ointment which Made It All Fester—Wee Sufferer Seemed Disfigured for Life.

CURED WITHOUT A MARK BY CUTICURA

"About a year and eight months ago my baby, aged ten months, was sitting on the mat beside the fender and we were preparing the breakfast when the frying-pan full of boiling grease was upset and it went all over one side of the baby's face and head. One of the family ran and wiped the scald with a towel and you may think what a mess she made, pulling the entire skin off. We took her to a chemist who told us to get a doctor, which we did. He tended her a week and gave me some stuff like lard to put on. But it all festered and I thought the baby was disfigured for life. A woman close beside me told me to try Cuticura Ointment. I used about three boxes and it was wonderful how it healed. In about five weeks it was better and there wasn't a mark to tell where the scald had been. People used to ask me if that was the baby that was scalded and they would hardly believe me when I told them she was and what cured her face. Her skin is just like velvet and I have never been without Cuticura since. Cuticura cured three other children of ringworm besides, so I have good cause to thank it for what it has done. Mrs. Hare, 1, Henry St., South Shields, Durham, England, March 22, 1908."

CUTICURA

World's Favourite Emollient.

A single anointing with Cuticura Ointment, preceded by a hot bath with Cuticura Soap and followed in the severer cases by a dose of Cuticura Pills, is often sufficient to afford immediate relief in the most distressing forms of torturing, disfiguring, itching, burning and scaly humours, eczemas, rashes and irritations, permit rest and sleep and point to a speedy cure in the majority of cases, when all else fails.

Sold throughout the world. Depots: London 27, Charterhouse Sq.; Paris 6, Rue de la Paix. Australia, R. Towns & Co., Sydney. South Africa, Lennon, Ltd., Cape Town, Natal, etc. U. S. A., Potter Drug & Chem. Corp., Sole Props., Boston.

100 YEARS OLD.

Grandma Sanderson, of DeWitt, Mo., Has Lived a Long and Useful Life.

Grandma Sanderson is a wonderful woman. She is in as good health today as ever in her life, although she is over one hundred years old.

In a letter to the Peruna Drug Mfg. Co., she gives the highest credit to Peruna for her excellent health and extreme old age. Read what she says.

Surely the evidence presented by such cases as these ought not only to dispel prejudice against Peruna, but inspire confidence in it.

"I will send you a picture that was taken a few weeks before my hundredth birthday.

"I am a true friend of the Peruna Company. I have derived great benefit from Peruna many times. I can say I regard Peruna a very great medicine. I found out the merit of it a good many years ago.

"A little more than two years ago I contracted a very severe cold, which resulted in la grippe. Owing to the severity of the disease, and my extreme age, my case was considered to be very critical. I employed no doctor, but Peruna was the remedy I used, and to-day my health is as good as it ever was in my life.

"However, I still continue to take Peruna, a spoonful every night before retiring."

Peruna is an ideal tonic for old people. It is a compound of herbal remedies that has been known to the medical profession for many years.

Peruna operates as a tonic by cleansing and invigorating the mucous membranes. This explains why Peruna has become so extensively known as a catarrh remedy. Catarrh is simply a condition of depraved mucous membranes. Peruna changes this depravity into healthful vigor.

A great many old people use Peruna, and would not be deprived of it for any consideration.

People who object to liquid medicines can now secure Peruna tablets.

Ask Your Druggist for a Free Peruna Almanac for 1910.

EXECUTOR DIED BEFORE ESTATE WAS SETTLED

Samuel C. Bradford has been appointed administrator de bonis non with the will annexed of the estate of Richard Eckles, deceased, by Judge Ashman. Mr. Eckles died July 26, 1888. Thos. S. Bradford, who was the executor of the estate, died in May, 1904 before the settlement of the estate had been completed and since then the settlement has been at a standstill. There is about $1100 in personal property, including royalties from Franklin township coal land. Samuel Bradford, who is a brother of Thos. Bradford, the executor, was also the administrator of his brother's estate.

One Doctor

Ask your doctor about Ayer's Cherry Pectoral for throat and lung troubles. Doctors have prescribed it for 70 years. J. C. Ayer Co., Lowell, Mass.

Have only one doctor—just one! No sense in running from one doctor to another! Select the best one, then stand by him. No sense in trying this thing, that thing, for your cough. Carefully, deliberately select the best cough medicine, then take it. Stick to it.

H. J. ROBSON—TAILOR

Dry Cleaning, Pressing and Repairing.

Work called for and delivered. Cit. phone 811-A.

The Mary Anns are always gay—

They think the Baking merely play,

Go ask them why and hear them say

Monarch Flour

A Pure Food Product—Never Bleached

YOUR GROCER WILL SUPPLY YOU

Have Your Carpets Cleaned By

COMPRESSED AIR

They will last longer and look better.

The Eureka Laundry Company

Our wagons will call. Phone us.

FREE HANDKERCHIEFS FREE

Beginning this Saturday evening and continuing all next week, we intend to make every

UMBRELLA CUSTOMER

We have a beautiful Xmas gift of from 1 to 3 **Pure Linen Handkerchiefs,** worth 25c each, either ladies' or gentlemen's size

Here is the way to secure these gifts:

With $1.00 to $2.00 Umbrellas one 25c Handkerchief FREE
With $2.50 to $3.50 Umbrellas, two 25c Handkerchiefs FREE
With $4.00 to $5.00 Umbrellas, three 25c Handkerchiefs FREE

Remember — You take your choice of any 25c Handkerchief in our stock, including hand embroidered, swiss or initial styles in either ladies' or gentlemen's size.

An Opportunity for You Grasp It

Ready-to-Wear Department News

In regard to this section, which has made such a wonderful showing this fall and winter, we say, we meet all competition and as a rule go under competitors on prices. This rule still holds good.—Come and see.

Red Cross Stamps on packages, delight the recipient. 1c each.

The Thompson-McKeown Co

THE PENN. DEPOT IS OPPOSITE OUR STORE.

PROBATE COURT

The will of Martha A. Wilkins was admitted to probate.

Miss Dona Butler left Saturday for Kilbuck to visit friends over Sunday.

USEFUL GIFTS

Make that gift a pair of Brendel's Shoes or a pair of comfortable House Slippers.

Men's and Women's Slippers from 50c to $1.50

Buy a pair of Rubber Boots for the little fellow they will please him.

Brendel Bros.

FITTERS OF FEET

Christmas Candies

We have the largest and freshest stock of fruits, nuts and candies.

CANDIES FROM 5c PER LB. UP

ALL PURE

MIXED NUTS ... 2 lbs. for 25c.
ENGLISH WALNUTS ... 20c lb.
ORANGES ... from 15c per doz. up

M. MERCURIO

COR MAIN AND SIXTH.

Dress Suit For Sale...

Good as New—too small for present owner. Inquire

Jackson & Wisenburg

Dwelling House at a Bargain

Two-story dwelling house with slate roof splendid location, brick walks, good cistern, lot 53x150 ft., located on 10th-st. Price $1,500. Terms: $600 cash, balance in monthly payments. Inquire

Mizer's Insurance Office,

Gray Building, Cit. 'Phone 133B or 354.

NewspaperARCHIVE® NewspaperARCHIVE®

Of Interest to Women

Society — MISS MARY GAMBLE, Editor — Clubs

THE CALENDAR

SATURDAY

U. B. Bazaar and supper in the Rodgers Building.

King Heralds meets with Miss Gladys Dencer on 8th-st.

MONDAY

Historical Club meeting.

Johnston Reunion At Pleasant Hill

The old Johnston homestead near Tunnell Hill on Thursday where resides Mrs. Mariah Johnston with her son Frank Josnston was the scene of a pleasant family reunion at which the ten children with their families all met with the aged mother for the first time within 20 yrs. James Johnston of Lyons Kansas, the oldest son and Isaac Johnston of Nezperce, Idaho, came home a short time ago and the occasion was planned in their honor. A bounteous turkey dinner was the delight at the noon hour. Excellent music was furnished during the day and a photographer from Coshocton took a number of different scenes. The children were:

James, Johnston, Mr. and Mrs. Geo. Kirker, Mr. and Mrs. John Johnston, Mr. and Mrs. David Johnston, Isaac Johnston, Mr. and Mrs. Frank McCurdy, Mr. and Mrs. Frank Johnston, Mr. and Mrs. Scott Wrikht, and Mr. and Mrs. Roland Finnell.

The grand-children were:

Mrs. Floyd Johnston, Mr. and Mrs. Ed Reed Mrs. Willis Goodwin; Misses Leila and Mariah Johnston, Ethel and Virgie McCurdy, Ottie Wright, Willie, Ray and Ralph Finnell, Chester, Clyde, Dwight and Brice Johnston, Steward and Dannie McCurddy The great-grand-child, Cleo Goodwin.

Mrs. Malona Dickey, Mrs. Salina Brenneman and son, Thomas, were present also.

When the gala day was almost spent it was time to depart to their different homes, every eye seemed filled with tears of sadness realizing that with dear old mother aged 81 years, they might never all meet but silent prayers arose that each one might so live that in the Fathers home in heaven they might be an unbroken family.

Closing the day, all sang "God be with you till we meet again."

Queen Esther Circle Will Hold Meeting

The Queen Esther Circle will hold a short business session after Sunday school Sunday morning in the parlor of the M. E. church.

Surprised On His 33rd Birthday

Howard A. Shrigley was agreeably surprised by the employes of the Compton-Price piano Co., Friday evening in honor of his 33 birthday anniversary, at his home on South Lawn-ave. Music was furnished by several members of the party and late in the evening the hostess served an elaborate two course supper. Mr. Shrigley was presented with a handsome box of cigars.

Attended Dance in Newcomerstown

Walter Buker and Ira Cramblett attended a club dance in Newcomerstown Friday night. Mr. Buker states that the report that he is to be married is not correct.

Returns From Three Weeks in Tennessee

Mrs. Harland and two daughters who have had a most delightful visit of three weeks in Memphis, Tenn., arrived in Coshocton Friday. They will spend the day shopipng in Coshocton returning to their home in Spring Mountain Friday night.

Post Card Shower For Mrs Milligan

The friends of Mrs. Frank Mulligan are showering her with a post card shower Friday, complimenting her on her birthday.

Birthday Surprise For Miss Cox

A number of friends called at the home of Miss Elizabeth Cox on Chestnut-st. Friday night and helped celebrate her birthday. Miss Cox received a number of beautiful presents. Light refrshments were served.

Mrs. C. W. St. Clair Entertains With Thimble Party

Amidst the Xmas cheer of holly and Xmas bells fifty eight ladies spent a very delightful afternoon with the needle at the hospitable home of Mrs. C. W. St. Clair on S. Fourth-st. Friday. A dainty lunch was served, the hostess being assisted by the following aides: Mrs. T. L. Montgomery, Mrs. J. F. Meek, Mrs. Clyde Barnes and Mrs. L. P. Gallegher.

Intermediate Society Met With Miss Milligan

Friday night the Intermediate society of the M. P. Church met with Miss Alice Milliganat her home on South Third-st. disposing of routine business and the usual good time was had. Miss Ione Maxwell was elected organist and Miss Mary Swalley elected secretary.

TheKappa Sigma Chi Initiate

The Kappa Sigma Chi held their regular meeting Friday night and initiated Russell Speckman into the secrets of the order. After the initiation the big banquet table was spread in the parlors of the church honoring the new member.

Church of Christ Young People Meet

The Young People of the Church of Christ met in the church parlors Friday night. After the usual Bible Study period a social time was enjoyed.

Will Spend Xmas Here

Miss Marie Ruess went to Brooklyn, Ohio, to visit for a week and on her return will be one of the house guests at the Lang home during the holidays. John and William Lang will arrive from Oklahoma the first of the week to their Xmas dinner at their home here.

Home For The Holidays

Miss Mary Gray arrived from Dillonworth Hall in Pittsburg, Saturday Lewis Beach arrived from Washington, where he has been attending college Miss Joyce Lower from Wooster; Walter Graper from Delaware; Miss Jannet Callahan, from Adrian, Mich.; Clarence Randles from Ohio Northern university; and many more will arrive the first of the week.

Alpha Pi Dance In Newark

Invitations have been received by the local chapter of the Alpha Pi Fraternity for a dance to be given at Newark Pan. 10th. The Coshocton chapter will give a dance the 30th of January

Post Card Shower And Chicken Dinner

The friends of Mrs. Si Carter gave a delightful chicken dinner and post card shower for her pleasure Friday at her home on Willow Brook R. F. D. 5. Fifty-five beautiful cards were received by Mrs. Carter for which she wishes to thank her many friends.

1911 Class Meeting A Jolly Success

Miss Mary Almack was the charming hostess of the class of 1911 Friday night. The Christmas tree was the excitement of the evening, loaded with presents for the different members of the class, all of which caused much laughter. A program was given Herle Crowthers had the "Roasts" to which he did full justice; a recitation by Miss Leone Hogan, and Miss Caroline Graeper read a comical paper Following the program, light refreshments were served.

ONE

Of Coshocton's Prominent Society Women Has Troubles Of Her Own.

Married life has its charms and pleasures but in this case marriage seems to be a failure. This lady has been experiencing all kinds of trouble trying to please Hubby and the real trouble has been that, until she tried Snyders famous 20c coffee marriage was a failure, but now married life with her is one sweet dream of happiness. Snyders grocery make coffee and tea a speciality and are sole agents for Chase & Sanbourns high grade teas and coffee and can boast this year of selling 4 tons of their 20c grade of coffee alone Phone Snyder to deliver to your door each week a pound of their coffee or tea and you will always have the best that money will buy.

A Nice Bank Account Laid Away

for old age is like an Angel's visit in times of dire distress. Open an account today at

The People's Banking Co.

Xmas Suggestions For Men

Ink Stands, Book Racks, Pocket Books, Shaving Mirrors Tobacco and Cigar Jars, Ash Trays, Military Hair Brushes, Leather Traveling Cases, Cribbage Boards, Playing Cards, Backgammon Boards, Smoking Sets, Collar and Cuff Boxes, Library Shears, Cigars, Cigar Boxes and Cases, Pipes Games Boxing Gloves, Striking Bags Foot Balls, Teachers' Bibles, Pictures, Books, etc.

C. E. ANDERSON

DRUG AND BOOK STORE
404 Main St.

Those Corpuscles

In your blood,—red and white,—keep you well if they are healthy, cause you sickness if diseased.

To make and keep them abundant and healthy, is to have pure blood, freedom from disease and vigorous health.

The chief purpose of Hood's Sarsaparilla is to do this, and its success is attended by thousands of wonderful cures. Cures of all blood diseases, scrofula, eczema, rheumatism, catarrh.

Get it today in the usual liquid form or in chocolated tablet form called Sarsatabs.

THE GIFT THAT MAKES XMAS EVERY DAY

Santa Claus will surely have to bring plenty of reindeer and sleds in order to deliver all of those beautiful Boston Pianos which are going to gladden so many Coshocton homes and make so many bright Christmases for years to come. The piano is the bright warm sun whence radiates the spirit of joyousness that cheers the heart of the multitude.

We have room for just a few more orders before Santa comes to deliver them and demember that there are only 5 more days in which our Xmas prices prevail.

The Compton-Price Piano Co.

Guests At The Pomerene Home

Mr. and Mrs Lincoln J. Carson and little daughter Helen arrived Saturday morning from Pittsburg to be the guest of Mrs. Carson's mother Mrs. Julius C. Pomerene on 4th-st over the holidays.

LAD FELL INTO SCALDING WATER

Emmet, the four-year-old son of Mr and Mrs. Jake Staats of Franklin, was scalded painfully about the back and shoulders Saturday morning when he fell into a tub of scalding water. Mrs. Staats was washing and had just emptied some hot water from the stove to the tub. The child was playing around the room and when the mother's back was turned he lost his balance and fell backwards into the tub. Dr. Lear was called.

For Headaches Hicks Capudine

Whether from Colds, Heat, Stomach or Nervous Troubles. Capudine will relieve you. It's liquid—pleasant to take—acts immediately. Try it. 10c 25c and 50c at C. E. Anderson's and all drug stores.

Personals

John Adams went to Sugar Creek Saturday on business

Mr. and Mrs. R M. Love and Mrs. Harry Lewis of Pittsburg who is the guest of the Loves will spend Sunday at the home of Mr. and Mrs. John Kirk of West Lafayette

Miss Isabelle Roberts and Miss Williams went to Cleveland Saturday to spend the holidays.

Dr. R. C Edwards, of West Carlisle, was in town Friday and Saturday on business.

Miss Channey Williamson of Bliss field shopped in Coshocton Saturday

Mr and Mrs. Frank Quinlan and little daughter of Sharon, Pa., and Mr. J. H. Cole of Uhrichsville were the guest of Miss Cole of the Bon Ton Store for the past few days returned to their homes Saturday morning.

Mrs Wright of Willow Brook shopped in the city Saturday.

Mrs. M. Q. Baker returned home Saturday noon from a sojourn in New York.

Mr. and Mrs. C Homer Durand arrived Friday night to be the guests of Mrs. Durand's parents Mr. and Mrs. Alfred Peck over the holidays.

Miss Laura Smith went to Columbus Saturday

Mrs. Bervie Berber of Sugar Creek is a guest at the home of Mr. and Mrs Geo. Zinkon

Mat Car of Dennison was in the city Saturday.

Paul Clemmens will spend his vacation in Trinway a guest at the McFarland home

C A. Vennburg has returned from a trip through the south, western Ohio in the interest of the Meek Co.

Olen Rippeth is the guest of his parents Mr. and Mrs A S Rippeth

Misses May and Mary Mills of Conesville are spending Saturday in Trinway.

BAZAAR

The Y. P. C E. of the U B church will give a Bazaar and serve dinner and supper in the Kate Rodgers building east of P. O. on Saturday, Dec. 18. All kinds of fancy work and useful articles will be on sale, also fine line of home made candies will be sold by the juniors Your patronage is solicited.

EXTRA! EXTRA!

Saturday Specials From Our Garment Section

Today — Saturday — sees the climax of value giving in our ready-to-wear department, for our stock is entirely too large for this season of the year. To effect a quick clearance we offer, starting today, ready-to-wear things at STARTLING BIG REDUCTIONS Cost and value is not considered—the point being to reduce stock and we believe the prices we have made will be a quick method. Note carefully the reductions as given below:

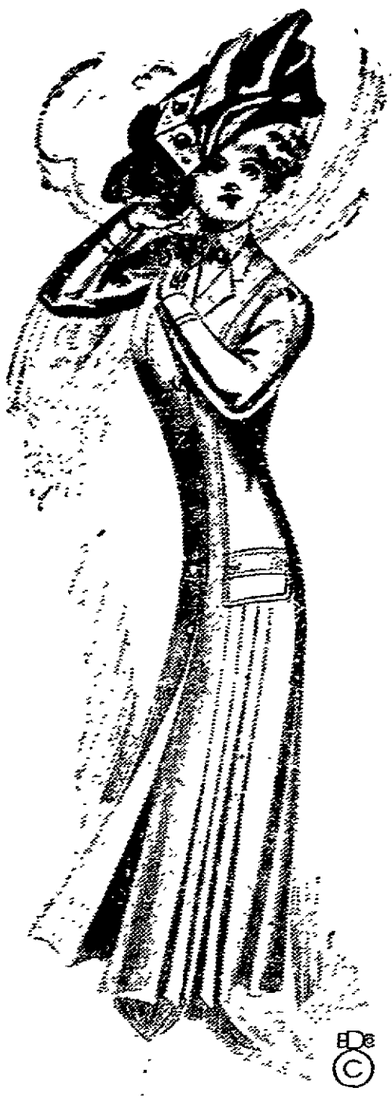

50 SUITS AT HALF PRICE

$20 Suits	$10.00	$22 Suits	$11.00
$25 Suits	$12.50	$27 Suits	$13.50
$22.50 Suits	$11.25	$28 Suits	$14.00

AND SO ON WITH EVERY PRICE

CHILDREN'S AND LADIES COATS ONE FOURTH OFF

$5 Coats	$3.75	$10 Coats	$7.50
$12.50 Coats	$9.38	$15 Coats	$11.25
$16.50 Coats	$12.38	$18 Coats	$13.50
$20 Coats	$15.00	$25 Coats	$18.75

AND SO ON WITH EVERY PRICE

50 SUITS—ONE FOURTH OFF

$15 Suits	$11.25
$19 Suits	$14.25
$22.50 Suits	$16.88
$27.50 Suits	$20.62
$20 Suits	$15.00
$16.50 Suits	$12.38
$25 Suits	$13.75
$30 Suits	$22.50

AND SO ON WITH EVERY PRICE

LADIES DRESSES—ONE-FOURTH OFF

$12.50 Dresses	$9.38	$15 Dresses	$11.25
$10 Dresses	$7.50	$16.50 Dresses	$12.38
$18 Dresses	$13.50	$20 Dresses	$15.00

AND SO ON WITH EVERY PRICE

SILK DRESSES—HALF PRICE

$15 Dresses	$7.50	$20 Dresses	$10
$18 Dresses	$9.00	$25 Dresses	$12.50

AND SO ON WITH EVERY PRICE

ALL FURS REDUCED

We are allowing a liberal discount on any and all Furs in our stock, enabling you to buy any kind of a Fur piece or Muff you might want at this special "before Xmas" price. Ransom's Furs are better—ask about them and also about the new prices.

THIS IS YOUR CHANCE

To save and save big on ready-made Suits—Dresses, Coats and Furs—Don't hesitate to take advantage of these special low prices for they mean good old dollars to you.

The Ransom Dry Goods Co.

New Baby List

Born to Mr. and Mrs. George Mapel on E. Orange-st a baby boy.

Case Dropped

The three remaining cases against Calvin Everhart have been dropped.

Public market will be held next Friday morning instead of Saturday on account of Christmas. The mayor issued the order to Jos. Robertson market master Saturday morning.

The funeral of Mrs James Brown will be held Sunday morning at 10:30 the M. E. church, Newcomerstown, the Rev. Roberts officiating. Mrs. Brown died Wednesday at her home on the Bakersville road, just over the Tuscarawas-co. line, of tuberculosis and leaves a husband and two children. Her age was 48

In the decisions of the circuit court in the Hohawk school case and the case of the Coshocton Glass Co. vs. the Northwestern Insurance Co Brief mention of which was made in Friday's Age the mandamus case was brought by Parkinson and others to compel the county commissioners to hear the application for transportation for the school children on its merits, the application having been turned down by the commissioners on the ground that they did not have jurisdiction. The circuit court holds that the decision of the commissioners was a final judgment so far as that court was concerned and the mandamus is therefore refused The circuit court says the relators must proceed in some other way. Leave is granted the relators to amend their petition in 30 days. If it is not amended it will be dismissed.

Court Coshocton No. 4728, independant order of Foresters met at their hall in regular session Friday evening After the regular routine business came the election of officers which are as follows:

Court Deputy—Earl L. Platt
Court Physician—Dr. Edmund Cone
Chief Ranger—Chas. D L Mizer.
Past Chief Ranger—William Kline
Vice Chief Ranger—Ivan Loos
Rec. Sec.—Miss Hattie Shook.
Financial Sec.—Charles Cooper
Treasurer—Glenn A. Tish.
Orator—Mrs. Chas Mizer.
Organist—Miss Virgil Bible.
Sr. Woodward—Joseph W. Failor
Jr. Woodward—Sidney Turner.
Sr. Beadle—Roy Reigle.
Jr. Beadle—Wm Snedeker
Trustees—Lester House. Stewart Richcreek.
Financial Committee—Samuel Baker and James House

Installation will take place on the evening of Jan. 7 1910

Rheumatism of the most painful and obstinate forms can be quickly relieved and eventually eradicated with CROCKER'S RHEUMATIC CURE. Let us send you the testimony of former rheumatic cripples who have been completely restored to health and comfort by

Crocker's Rheumatic Cure

PHILLIPS DRUG CO., WARREN, PA.

For sale at 50c a bottle by

ALL DRUGGISTS

Christmas Bargains

At the People's Shoe Store

MEN'S FINE SLIPPERS Special **98c**

LADIES' FUR TRIMMED SLIPPERS Special **98c**

GREAT BARGAINS IN CHILDREN'S SCHOOL SHOES

People's Shoe Store

LEADERS OF LOW PRICES

317 West Main Street

STATEMENT OF CONDITION

The Commercial National Bank of Coshocton, O.

at the close of business Nov. 16th, 1909.

ASSETS

Loans and Discounts	$695,631 86
United States and other bonds	200,500.00
Premium on United States bonds	5,498.55
Banking House	15,500.00
Due from United States Treasurer	4,750.00
Cash and due from other banks	122,763.59
Total	$1,044,644 00

LIABILITIES

Capital Stock paid in	$ 100,000.00
Surplus and profits, less expenses and taxes	34,792.26
National Bank notes outstanding	95,000.00
Due Depositors and Banks	814,851.74
Total	$1,044,644.00

We respectfully solicit your business.

J. W. CASSINGHAM, President — E. L. LYBARGER, Vice President
J. M. MAYLONE, Cashier — C. H. MAGRUDER, Assist. Cashier

A Few Suggestions for Useful Xmas Presents.

SHEARS AND SCISSORS

in all sizes and for all purposes, singly and in sets in a nice leather case

NICKEL-PLATED WARE

including Tea Kettles, Tea and Coffee Pots, Coffee Percolators, etc.

ALL FINE PRESENTS FOR A LADY.

Fine Carving Sets and Table Cutlery in Silver plate and steel.

NICE PORTABLE GAS LAMPS AT A VERY LOW PRICE

The finest Razors you ever saw, in all safeties and ordinary styles.

FINE POCKET KNIVES

from the finest pearl handle to the cheap 10c kind; something to please everybody Every gentleman or boy would appreciate one of these useful articles

SKATES AND SLEDS

for the boys and girls

Everything to furnish the kitchen In fact a store full of useful presents for every member of the family.

We are always glad to show our goods—come in and see them.

Coshocton Hardware Co.

Read for Profit **AGE WANT ADS** Use for Results

NEWSPAPER ARCHIVE® NEWSPAPER ARCHIVE®

Sunday Services

M. P. Church
Corner or Walnut and Eighth streets. Dr. Stokley Fisher, pastor
Sunday school at 9:15 a. m.
Morning service at 10:30.
Evening service at 7.
Preaching morning and evening by the pastor.

Church of Christ
Pastor, Rev. Frank Brown
Bible school at 9:15
Morning service at 10:30.
Evening service at 7.
9:15 a. m. Bible School
Morning Service: C. M. B. M. services.
Evening Service: "How God works Today."

Christian Science
Wednesday evening service at 7:30
Morning service at 10:30.
Strangers are welcome.

Grace Methodist Episcopal
Jay C. Goodrich, Minister.
Corner Forth and Walnut streets.
Sunday school at 9.
Epworth League at 2.
Mornnig service: Christ's social Messenger.
Evening Service: The Church's Social Mission.

Christian Union
Corner Vine and Brower avenue.
Rev. I. B. Dillon, pastor.
Sunday school at 9 a. m.
Morning service at 10:30.
Evening services at 7:00.
Morning services: A Dynamited Church.
Evening Services: A Church Grave-yard.

First Christian Church
Seventh and Poplar street.
Sunday school at 9:15 a m.
Morning service at 10: 30.
Evening service at 7.
Morning Service: Does The Strenuous Life Eliminate Prayer?
Evening: Service: "Whiter Than Snow."

Sacred Heart Church
Burt avenue. Rev. Fr. O J. Synan, pastor.
Early mass at 7 a. m.
Second mass at 9:30 a. m.
Vespers at 7 p. m.

Emmanuel Lutheran
Walnut and Seventh street.
Rev. Wein, pastor.
Morning service at 10:30.
Evening service at 7.
Luther League at 6:45.
Morning Service—The Woman of Samaria.
Evening service—The Prince of the House of David.

Roscoe M. E. Church
Sabbath school 9 a. m. Preaching 10: a. m. every alternate Sunday and 7: p m. every alternate Sunday. Alternate with Canal Lewisville in the same order. Epworth League Sunday 6 p. m. Prayer meeting Wednesday 7 p. m. B. Houshour, pastor.

Second Baptist (Colored)
Rev. Isaac Archer, Services each Sunday at 11 a. m. and 7 p. m. in the Shaw building.

Baptist Church
Chestnut street.
Rev. Wm. E. Bridge, pastor.
Morning service at 10:30 a. m.
Evening service at 7:00.
Morning Services: The Rev. T. K. Tyson of Detroit will preach
Evening Services. The Significance of Jesus' Birth.

Trinity Episcopal.
Services in Carnegie Library.
Frank Albus, lay reader.

Seventh Day Adventist
Sabbath services held Saturday in Trades Council hall, Selby building. C. A. Shryock, local elder. Sabbath school at 1:30 p m. Bible study at 2:35. Our motto, "The commandments of God and the Faith of Jesus."

Salvation Army
Third street. Captain Wilkins in charge.
Public services each night except Monday and Wednesday.
Sunday services: Sunday school 9:15 a. m.
Knee drill, 7a. m.
2:30 p. m., praise meeting for all christians
Street meetings 1:30 and 6:30 p. m
Salvation meetings, 7:30 p. m.

Presbyterian Church
Fourth and Chestnut streets.
Sunday school at 9:15
Morning service at 10:30 a. m.
Evening service at 7.
Morning services. Rev. Bridge of the Baptist church will preach.

German Evangelical
Locust street.
Sunday school at 9:15 a. m.
Rev. Graepar, pastor.
Morning service at 10:30.
Evening service at 7:30.

U. B. Church
Park avenue. Rev. White pastor.
Sunday school at 9:15
Morning services at 10:30
Junior Endeavor at 1:30.
Sunday school at 9:15.
Preaching at 7:00.
Young people's meeting at 6 o'clock
Morning Services: The coming of the Kingdom.
Evening services: Good Tidings Promised.
A special offering for the Rev. J. G. Baldwin will be taken at Sunday School.

Roscoe M. P. Church
Rev. Luces, pastor.
Sunday school at 9:30 a. m.
Preaching service at 6:30 p. m.
Midweek prayer service Thursday evening at 7.
All standard time.

Suggestive Questions

On the Sunday School Lesson by Rev. Dr. Linscott for the International Newspaper Bible Study Club.

December 19th, 1909

Review

Golden Text for the quarter—I have fought a good fight, I have finished my course, I have kept the faith. II Tim. iv 7.

The following questions can be used as a review and complete lesson, as well as for a review of the four preceding lessons.

The date and title of each lesson, and where noted, the Golden Text, and one question from each of the eleven preceding lessons follow.

October 3.—Paul a Prisoner—The Arrest. Acts xxi 27 to xxii 29. Golden Text. Then therefore endure hardness as a good soldier of Jesus Christ. II Tim. ii 3.

Verses 2-6—In bridging the two dispensations, is it clear that God so loves such, looked at the apostles trying to graft the law of Moses into Christianity, or was it God's plan that Jewish Christians should still keep the law.

October 10—Paul a Prisoner—The Plot. Acts xxiii.30 to xxiv.27. Golden Text: I will say of the Lord He is my refuge and my fortress my God, in Him will I trust. Psalm 91.2

Verse 11—There is no way to take the miraculous out of the New Testament without destroying it. Now in view of that fact, why did not God rescue Paul in this instance, as He did from the prison at Philippi?

October 17—Paul a Prisoner—Before Felix. Acts xxiv. Golden Text: Herein do I exercise myself to have always a conscience void of offence toward God, and toward men. Acts xxiv 16

Verses 26-27—What was the besetting sin of Felix, and how do you estimate the character of a man who wants to be bribed to do right?

Oct. 24—Paul a Prisoner—Before Festus and Agrippa. Acts xxv:6-12, chapter 26. Golden Text. I know whom I have believed, and am persuaded that he is able to keep that which I have committed unto him against that day. IITim i:12.

Verses 24-32—Why did not Festus and Agrippa both turn to God, seeing that they were clearly convinced of the truth of Christianity and their need of salvation?

October 31.—Paul a Prisoner—The Voyage. Acts xxvii 1-26. Golden Text: Commit thy way unto the Lord trust also in Him, and He shall bring it to pass. Psalm 37:5.

Verses 21-26—What reason is there to believe from this narrative that when we fail to use, and it is too late to adopt God's best plan, he will still graciously provide a good one which we may adopt? (This question must be answered in writing by members of the club.)

November 7—Paul a Prisoner—The Shipwreck. Acts xxvii:27 to xxviii:10. Golden Text: The Lord redeemeth the soul of his servants, and none of them that trust in him shall be desolate. Psalm 34:22.

Verses 33-38—May praying and fasting, when you ought to be eating and working, be as great a practical crime as scuttling the ship?

November 14—Paul a Prisoner in Rome. Acts xxviii:11-31. Golden Text I am not ashamed of the gospel of Christ, for it is the power of God unto salvation to every one that believeth. Romans i:16.

Verses 25-29—Is it a law of God that sin deadens the conscience and perverts the judgment, hence, can a man living in any kind of sin, trust his judgment on personal moral and spiritual questions?

November 21.—Paul's Story of His Life. II. Cor. ii:21 to xii:10. Golden Text: He said unto me, My grace is sufficient for thee, fir my strength is made perfect in weakness. IICor. xii:9.

Chapter xii:1-6—What is the only real proof of God, of immortality and of the wisdom of the spiritual life?

October 28.—Paul on Self-Denial. Romans xiv:10-21. Golden Text: It is good neither to eat flesh nor to drink wine, nor anything whereby thy brother stumbleth. Romans xiv: 21.

Verses 15-16—If you enjoy and drink your glass of wine, when you know that wine drinking is doing vastly more harm than good, what sort of a person are you.

December 5—Paul on the Grace of Giving. II. Cor viii:1-15. Golden Text. Remember the words of the Lord Jesus, how He said, It is more blessed to give than to receive. Acts xx:35

Verse 15—What reason is there to believe that if we give systematically to God's cause that we ourselves shall never lack?

December 12—Paul's Last Words II. Tim. iv:1-18. Golden Text: For me to live is Christ, and to die is gain. Phil. i:21.

Verses 3-4—Why is it that burglars gamblers, counterfeiters, liars, drinkers, and other bad men and women often persuade themselves that they are right?

Lesson for Sunday, December 26th 1909—The Birth of Christ. Matt ii: 1-12.

Ask Your Neighbors

So many people scattered all over the American Continent have been cured by Dr. Pierce's Family Medicines that there's scarcely a hamlet where some of these grateful people are not to be easily found—ever ready to say a good word for the medicines which cured them and which very likely may cure you, if similarly afflicted. Look them up. They are walking advertisements for Dr. Pierce's medicines—ever ready to pass the good news along that these medicines *cure* when many others fail. Little advertised NOW, because their record of 40 years of cures makes great displays of their merits unnecessary. The great American *people*, pretty generally know of their unequaled record.

As a Stomach and Liver invigorator, and Blood cleanser

"GOLDEN MEDICAL DISCOVERY"

IS PAR EXCELLENCE THE REMEDY NEEDED.

For Woman's Peculiar Weaknesses and Derangements,

DR. PIERCE'S FAVORITE PRESCRIPTION

Still Stands at the Head of the Line.

IT MAKES WEAK WOMEN STRONG, SICK WOMEN WELL.

Get the People's Common Sense Medical Adviser by R.V. Pierce, M. D.,—the People's Schoolmaster in Medicine—revised and up-to-date book of 1000 pages—which treats of diseased conditions and the practical and successful treatment thereof. Cloth-bound sent post-paid on receipt of 31 cents in one-cent stamps to pay cost of mailing *only*, in strong paper covers for 21 stamps. Address WORLD'S DISPENSARY MEDICAL ASSOCIATION, R. V. Pierce, M. D., President, Buffalo, N. Y.

LOOKING ONE'S BEST

It's a woman's delight to look her best but pimples, skin eruptions, sores and boils rob life of joy. Lisaen Bucklen's Arnica Salve cures them: makes the skin soft and velvety. It glorifies the face. Cures Pimples, Sore Eyes, Cold Sores, Cracked Lips, Chapped Hands. Try It. Infallible for Piles. 25c at C. E. Anderson's and C. M. Ferguson of Roscoe.

Commandery

At a regular meeting of the commandery lodge, Friday night the degree of the red-cross was confered on one cadidate.

Thousands of sufferers from dyspepsia and stomach trouble have been made well by taking a very small dose of Hollister's Rocky Mountain Tea after each meal and at bed time. Try it.
C. E. Anderson.

THE CONNECTION IS THE PLACE

where a lot of plumbing originates. That is why we give particular attention to joining places. That is also why there is no after trouble with plumbing done by us. Unless you are getting just that kind of plumbing you need us as much as we want you.

WILL CORDER
Cit. phone 126; Bell phone 480
224 Main Street

The Coshocton Lumber Co.

Building Materials — A Good Supply. If you are rushing outside work while the weather is mild, phone your hurry-up orders to us.

WE CARRY THE STOCK

Prepare for inside work when winter sets in by giving us your orders for inside finishing material. All orders filled carefully and delivered promptly. Either phone 394.

WELLER POTTERY

Extends to You a Welcome to Zanesville's Greatest Pottery

Never Before in Our Entire History Have We Had a Display the Equal as Shown at Present. Come and See.

Our wonderful stock of exclusive Holiday Gifts at their best. These goods we are offering at prices that will surprise and delight you. Walk right in—Make yourself at home.

Vases

Twenty different lines—Thousands of styles to choose from. Every piece has an individuality of its own, that is hard to describe and is especially appropriate for a holiday gift.

Jardinieres

The interest of the hundreds on view centers in individual beauty of color and design—the infinite variety and newness holds the attention far more, all sizes, from 4 to 20 in. and any price from 25c to $25.00.

Fern Dishes

Full line, from the smallest 4 inch size to the largest, prices range from 25c to $2.00.

Candle Sticks

In various shapes and styles—a very attractive piece for the dinner table or dresser. "Its the fad." Prices from 50c to $3.50.

Lamps

A beautiful line of leaded art glass shades of our own manufacture for gas or electric—fitted with Pottery base, all prices.

Salesroom and factory open from 8:00 a. m. to 5:00 p. m.

Take Putnam cars direct to factory. Tell the clerk that you are from this city and get a free souvenir.

Mail Orders Will Receive Our Best and Prompt Attention

NewspaperARCHIVE® NewspaperARCHIVE®

The Age Want Columns

WANTED

WANTED—To borrow $350.00 for one or two years at 6 per cent interest. Good security given. Address C. G. care Age office. 13-6

WANTED—A boy at once at the Park View Billiard Parlors. 13-6

WANTED—100 old feather beds Highest cash price paid. Drop card to L. E. Powell or phone Standen Hotel. 14-6

WANTED—Everybody to attend the Bazaar to be given by the Y. P. C. E. of U. B. church in Rodgers building on Dec. 18th. Dinner and supper will be served for 25 cents.

WANTED—At once 100 boys. Good wages. Apply Coshocton Glass Company. 17-6

WANTED—Party that carried away bundle of water and gas pipe Wednesday evening are known. If same is not returned at once prosecution will follow. J. S. Squire. 16-6

WANTED—Situation as bookkeeper by well qualified young man, will furnish references. Address No. 84 Age office. 13-6

WANTED—4,000 head of turkeys, chickens, duck and geese. Highest market prices paid. Special days to deliver, Monday and Tuesday, Dec. 20 and 21. Chas. G. Lorenz, 711 N. 2nd-st. Bell phone 276, Citz. 257-B. 15-6

WANTED—Middle aged lady with no home to be companion for aged lady and son. A good home for right party. Inquire No. 83 Age office. 13-6

WANTED—Competent stipple artist who can do crayon work. Steady position for right party. Bastian Bros. Co., Rochester, N. Y.

WANTED—Those suffering with rheumatism to try J. W. Hickel's Liniment. Positively warranted to cure worst cases. 18-6

SALESMEN WANTED.—$90.00 a month salary and all expenses and extra commission to introduce poultry and stock powders. No cash deposit or bond asked. The Grant Co., A 25, Springfield, Ill.

WANTED—Everyone to know that Henry Milder presses repairs and dry cleans men's and women's garments. 128 Hickory-st., Bell phone

FOR SALE

FOR SALE—A nice lot of barred rock cockrels, pure Thompson Strain from a line of layers also a few white rocks and white wyandotte cockerels from my prize winning stock. Frank Retzler. Roscoe, O. Bell phone 1 ring on 134. 13-6

FOR SALE — General household goods—refrigerator, stove, power washer, bed room suits, etc., highest grade Kurtzman piano, half price. Also German-roller bird. 429 S. 3rd-st. 15-6

FOR SALE—Six loaves home-made bread 25 cents. Coshocton Grocery Co. 17-6

FOR SALE—Modern 11 room house on Main-st, barn on lot one of the finest locations in city. A bargain to some one at $5500 if you want a desirable home. Chas. W. Loos. Both phones. 15-6

FOR SALE—Some good four, five and six room houses. Some good bargains. Milan Pew, Citz. phine 282-B. 15-6

FOR SALE—Five room house on S. 9th-st. Also preferred stock in Coshocton Glass Co.. See L. E. Baughman at Peoples bank or undersigned. L. C. Robinson. 16-6

TODAY'S MARKETS

Union Stock Yards

PITTSBURG. Dec. 18.— McCall, Newburn & Joyce, live stock commission merchants, furnish the following quotations:

Cattle

Receipts light; steady.

Extra 1450 to1500lbs	$6 85@7 10
Prime 1300 to 1400lbs	6 50@6 75
Good 1200 to 1300lbs	6 00@6 25
Tidy 1050 to 1150lbs	5 60@5 85
Fair 900 to 1000lbs	4 85@5 35
Common 700 to 900lbs	3 75@4 50
Coarse, half fat 1100 to 1400	4 75@5 40
Common to good bulls	2 00@4 75
Heifers, 700 t 1100lbs	3 50@5 50
Fresh cows and springers	25@60

Hogs

Receipts, 5,000 head; active; prices 5c higher.

Prime heavy hogs	$8 850
Prime medium weights	8 45
Best heavy Yorkers	8 40@8 45
Good light Yorkers	8 30@8 35
Pigs as to quality	8 15@8 20
Common to good rough	6 50@6 75
Stags	5 50@6 75

Sheep

Receipts, 1,000 head; lambs 15c lower; sheep steady.

Prime wethers	$5 25@5 50
Good mixed	4 75@5 00
Fair to good	2 50@4 50
Spring lambs, good tochoice	8 25@8 50
Spring lambs, fair to good	7 25@8 00
Spring lambs, culls to fair	6 25@7 00

Calves

Veal calves	$8 00@10 00
Heavy and thin calves	4 50@6 50

CHICAGO Dec. 18—
December Wheat 119.
May wheat 114.
July Wheat 104.
December Corn 61 1-8.
May Corn 65 1-2.
July 65 1-4.
December Oats 43 1-4.
May Oats 44 7-8.
July 42 5-8.
Jan. Pork 2197.
May Pork 2205.
Jan. Lard 1290.
May 1205.
Jan. Ribs 1190.
May Ribs 1147

Earl Shrake, who is employed in Detroit, Michigan, will arrive home next Thursday to spend Christmas with his mother, Mrs. C. W. Shrake and family.

FOR SALE

FOR SALE—Farm of 100 acres known as Katherine Bower farm. For particulars inquire of Frank Bower, Warsaw, O., R. F. D. 3. 11-6

FOR SALE—My Hotel goods and Pool room fixtures doing a good business. Bargain if sold at once. Inquire of J. W. Thomas, Hotel Wilbur, Dresden, O. 13-6

FOR SALE—Restaurant at a bargain if sold at once. Inquire at Paterson's restaurant, Hickory-st. 17-6

FOR SALE—Have set of Walker Pivot Bin Co., grocery fixtures—am figuring on starting store and want some good responsible party as partner to run same. Post office box 266 13-6

FOR RENT

FOR RENT—East store room in Frew building now occupied by shooting gallery. Will be vacant Jan. 6. Inquire of Mrs. Frew, in Frew building. 13-6

FOR RENT—Six Room house, 1219 Kenilworth-ave. All modern conveniences. Inquire at Judge Nicholas' residence, first door east or Citizens phone No. 2. 13-6

FOR RENT—7 room house cor. Walnut and Second-st. Inquire A. Woefle 834 Walnut-st. both phones. 15-6

FOR RENT—House of 5 rooms in first class condition, water and gas in house. Price $10.50 per month. See Chas. W. Loos, the Real Estate Man. 16-6

FURNISHED ROOMS—for light housekeeping, with bath and all conveniences, 531 Locust-st. between Fifth and Sixth. Citizens phone 463-A. 13-6

FOR RENT—Eight room house cor 16th-st. and Hay-ave. Two rooms upstairs could be used for light housekeeping, gas and water. Inquire Mrs. Lods, Cor. 16th-st. and Hay-ave. 13-6

FOR RENT—A four room flat on Walnut-st., beteen 6th and 7th-sts. Modern Conveniences. Cal 1 Citphone 780-A, 227 Lee-ave. 14-6

FOR RENT—Six rooms, one square from court house, modern conveniences. Inquire at 203 South Fourth-st. or Cit. phone 592-B. 18-6

FOR RENT—Two houses fine location, Chestnut-st., all modern conveniences, including Central heat. inquire W. A. Himebaugh. 17-6

FOUND AND LOST

FOUND—Ladies set ring. Call at Coshocton Hdwe. Co., prove property and pay for this ad. 16-6

PROGRAM READY FOR MEEK CO. CONVENTION

The program for the annual convention of the salesmen of the Meek Co. is announced Saturday as follows:

Program of the Meek Co. Salesmen's convention. Calendar. Novelty and Leather Departments at Coshocton, Dec. 27, 28, 29, 30, 31.

Monday, 10 a. m., 1 p. m. and 7 p. m.

Beginners' sessions and lectures by E. W. Heinke

Tuesday, 10 a. m.

Papers by C. B. McCoy, E. O. Selby and E. W. Heinke

Tuesday, 1 p. m.

Assemble at convention hall, visit to factories, reassemble at convention hall 3:30 o'clock, awarding of prizes.

Tuesday, 7 to 9:30 p. m.

Emeployees' reception at main offices: 9:30 to 11:30 informal dance in the Tuscarora plant.

Wednesday, 9 a. m.

Presentation of new calenadr line by C. B. McCoy

Wednesday, 1 p. m.

Paper by J. T. Bell, "Superiority of Lithograph Calendars over Photo-Color Process Products": demonstrations: Methods of Showing Calendar Samples; discussion, lead by E. W. Heinke

Wednesday, 7 p. m.

Paper by L. O. Dawson, "What Can and What Can Not be Done in Executing Calendar Orders": mock sale of calendars: Thos. F. Freeman salesman; Geo. W. Richie, buyer; criticism and discussion of mock sale, lead by A. F. Reis.

Thursday, 9 a. m.

Presentation of the celluloid line: lecture by F. J. Kristofek

Thursday, 1 p. m.

Lecture (continued) F. J. Kristofek; discussion of celluloid articles, lead by H. A. Ferreira.

Thursday, 7 p. m.

Paper by F. E. Place, "The Promotion of Special Ideas in Celluloid Articles": paper by S. G. Fulcrut, "Selling Points of Tuscaloid Signs."

Friday, 9 a. m.

Presentation of leather line; lecture by R. M. Temple.

Friday, 1 p. m.

Paper by J. E. Zundel, "Impressions of a New Salesman with the Meek Co. line"; paper by E. T. Faulkner: "How to Make Perfect Weeks and Lots o' 'Em"; paper by J. P. Gough, "The Attitude to Assume in the Face of Competition on Big Deals"; mock sale of a celluloid novelty, M. Manasse, salesman; C. F. Beyer, buyer.

Friday Evening

Banquet, probably at the Elks club.

Exposure to Wet, dampness and cold invariably results in a sudden chill, which if not attended to immediately will cause a cold. By mixing a teaspoonful of Perry Davis' Painkiller in half a glass of warm water or milk, the whole system will be heated and the danger of cold avoided. Avoid substitutes, there is but one Painkiller, Perry Davis. Price 25c., 35c. and 50c.

New Baby List

Santa Claus arrived Saturday morning at 10 o'clock Mr. and Mrs. Lloyd N. Staats' home on South Ninth-st. and left a bright little baby daughter. Everybody is doing well, including the squire, and a happy Christmas is predicted.

TO CURE A COLD IN ONE DAY
Take LAXATIVE BROMO Quinine Tablets. Druggists refund money if it fails to cure. E. W. GROVE'S signature is on each box. 25c.

Letters To Santa Claus

Dear Santa Claus:
I am a little girl will be 7 years old the 19th of this month, and I go to school, like my teacher and school mates fine. I thank you for what you gave me last Christmas.

For this year I would like a pair of nice mittens to wear to Sunday School. A pair of hair ribbons and some candy, nuts, and oranges. Please bring my little sister Hester, a teddy bear, a harp, and a ball, candy nuts and oranges, don't forget my little friends, and my big sister Fern.

I will leave you a piece on the stand

From
Miss Mildred Chaney
Trinway, Ohio.

P. S. My Sister is writing this for me.

Dear Santa Claus:
I am a little boy an live in West Lafayette Ohio. I want a polo club a pair of skates, a sled, a new drum and some mittens.
Please don't forget to bring me lots of candy, oranges, nuts etc.
Your little friend,
Otis Shryock.

Dear Santa Claus:
Will you please bring me a doll with a kid body dressed in pink, a nice set of doll furs big enough for my biggest doll, a doll bed, a little thing to hang dolls clothes on, a play telephone and a play grocery store, a watch for little girls, and a doll chair.

Yours truly,
Sarah Margaret Anderson

Dear Santa Clause—I am 11 years old, I go to school every day, so bring mea story boodk a doll a dresser, a sleda nd candy nuts andf riut. Now don't forget my friends. Your little girl, Mary Cecil Mills.

Dear Santa Claus: I am a little girl 4 years old and as I am very good I want for mas a teddy Lion, a set ofd ishes, a table a chair, a bed, road suit, some candy, oranges and nuts. Will call on you overa t Columbus next Saturday. So look for me. Your loving girllie, Josephine Opal Mills.

Dear Santa Claus—I am a nice little girls 8 years old I live on South Second-st. I want you to bring me a real billikin, a boy doll a baby buggy, some candy and nuts, a kitchen set, a box of red paint and Chairnoise Now please don't disappoint me,a nd if you do not find me at home you will find me at the Glove factory. Your loving friend, Bertha Goodman.

Dear Santa Claus: Please bring me a ironing board a little iron, a black-board a set of dishes, a story book, a new coat and tabe asid book, a new coat and hat, a sled, a little trunk, a little stool a little broom and chair. I am 8 years old my name is. Retta J. Poe 117 15th-st.

Dear Santa Claus—For Xmas I wouldl like a little go-cart, any anything you would like to bring me I am a good little girl and go to school every day. I am 8 years old and live at 501 Lee-ave. this is from your little girl, Marna Turner.

My little brother Lester is not big enough to write so I will write for him. He wants a little auto and horn and a little engine. He is a good little boy and goes to school every day He is six years old. His name is Lester Turner.

Dear Santa Claus: I am a little girl 6 years old I have been sick I thought i would write and tell you what I want for Xmas. I would like a little knife and fork, a stove, a bed, a stove, a story book, popcorn, and nuts. I wouldl ike for you to bring my little sister Lizzie a go-cart for her doll. I will go to bed early and and shut my eyes tight. I am your little friends, Alice Corder.

Dear Santa—As it is almost Xmas I will tell you what I would like I would like to have a gun a watch, and chai, candy nuts ando ranges and a sweater and hat if you have any. Walter Balo, Adams Mills.

Dear Santa—I am a little girl about eight years old. I want you to bring me for Xmas a little doll that closes its eyes, a little go-cart, a little stove table, and chair, and also some candy and nuts. And my little sister Jennie wants, a doll already dressed and a little bed. Your loving little girl Katie Phillips, North Eleventh-st.

Dear Santa Claus: Please bring me a table, a set of dishes, a doll and a stove, a Xmas tree, some candy, nuts and oranges. I am a little girl 6 years old and go to school every day. Little Ruby Mizer, Fresno.

Dear Santa—Please bring me a air gun and if you can't bring it please bring a pair of skates and a pair of mitters, that's all. Your little friend, Mable Parks.

Dear Santa Claus—I am a little boy 7 years old I am a good boy. I will tell you what I want for Christmas. I want a nice waist and a book and a gun that will shoot and a horn and a rubber ball and some candy and some oranges and nuts and I guess that is all. From your little boy, John Infield.

Dear Santa: I am a little boy that lives in Lafayette and I would like to have a polo club, a base drum, a pair of skates and a hobby horse.
Your little friend,
Charley Leighninger

Dear Santa Claus—Now I write and tell you what I want for Xmas I want a horn, a little red wagon, a big base drum, a real live bull dog, a pair of skates and a honkey club. And a new collar for one of my dogs called Buster. Well this is all dear Santa. Goodbye from your little boy. Cloy Gildown

Dear Santa Claus—As it is Christmas. So this is what I want on my tree. A hobby horse, a little merry-go-round, a train of cars. A new red sweater, a set of blocks. A little horn a teddy bear that squeakes. Well this is all so goodbye, Oh yes, don't forget my little wagon you promised me. From your friend, Alva Norris

Dear Santa Claus—Well as it is very near Christmas time I will tell you what I want. I want a doll baby, gocart, a little ironing board, wash board a teddy bear that squeaks. A little stove, a doll bed. Well I guess that is all don't forget I hang my stocking in the same place. Goodbye dear Santa. From your little
Francis Biederman

Dear Santa Claus: Please bring me for Xmas, a doll, new dress and a little piano, and some candy oranges and nuts. Your little friend,
Dennison, O. Grace Parks

Dear Santa Claus:
I want a doll, and a piano, a bed, a go-cart and cradle, a washboard and tub, sewing box with thread a chair and some candy, popcorn, peanuts oranges and bananas. From your little girl, Rosa May Evans, Jewett ave.
Dennison, Ohio.

Dear Santa Claus: I want a pair of gloves and a box of tiddle Winks, and a checker board, and a tool and tools, and some candy and nuts and oranges I am 9 years old and if there is any nice games bring me one.
From Edwin Russell Evans.

We offer One Hundred Dollars Reward for any case of Catarrh that cannot be cured by Hall's Catarrh Cure. F. J. CHENEY & CO., Toledo, O.

We, the undersigned, have known F. J. Cheney for the last 15 years, and believe him perfectly honorable in all business transactions, and financially able to carry out any obligations made by his firm.
Walding, Kinnan & Marvin,
Wholesale Druggists, Toledo, O.

Hall's Catarrh Cure is taken internally, acting directly upon the blood and mucous surfaces of the system. Testimonials sent free. Price, 75c. per bottle Sold by all druggists.
Take Hall's Family Pills for Constipation.

IMPORTANT TO PARENTS

The public schools are now open and you should at once have your children's eyes examined in order that they may be relieved of the strains and discomfort caused by eye strain. Many a pupil who is regarded a dullard is made so by reason of his eyes. Burns & Gosser will make all examinations free, and are the most skillful eye specialist in modern practice.

Appointment of Administrator

de bonis non with the will annexed.

Estate of Richard Eckels

Notice is hereby given that the undersigned has been appointed and qualified as administrator, etc., of the estate of Richard Eckels, deceased, late of Coshocton County, Ohio.
Dec. 18, 1909 Samuel C. Bradford,
18 24 1 Administrator, etc.

Candidate Here

Jas. Callahan, candidate for the nomination of sub-district president of District 6 of the United Mine Workers, was in the city this week confering with local mine leaders. Mr. Callahan left Friday night for his home in Senecaville.

SUPERIOR TO COPAIBA & INJECTIONS
SANTAL CAPSULES MIDY
RELIEVES IN 24 HOURS

Every Woman
is interested and should know about the wonderful MARVEL Whirling Spray
The new Vaginal Syringe. Best—Most convenient. It cleanses instantly.
Ask your druggist for it. If he cannot supply the MARVEL, accept no other, but send stamp for illustrated book—sealed. It gives full particulars and directions invaluable to ladies. MARVEL CO. 44 East 23d Street, NEW YORK.

FRAZEYSBURG WON CONTEST IN ORATORY

Frazeysburg won out in both oratorical contests held at Frazeysburg and Adams Mills Friday night, two teams from each place competing.

At Frazeysburg the judges were: Prof. Newton, of Trinway, Rev. L. E. Wein, of Coshocton, and the superintendent of the Hanover schools.

At Adams Mills the judges were: Prof. Gehres, of Coshocton, Rev. Haas, of Trinway, and Supt. E. E. Smeck, of Dresden. At Frazeysburg two of the judges were in favor of Adams Mills but when they summed up the points they found Frazeysburg had won by two points. At Adams Mills, Frazeysburg won by 19 points.

The declarmations were as follows:

At Adams Mills

(First speaker representing Adams Mills; then alternating.)

Helen Marquand—"A Modern Casa Bianca."

Hazel McDonald—Saint Peter at the Gate."

Denny Ross—"The Railroad Crossing."

Hallie Moore—"The Ruggles Debut."

Aral Cox—"The Green Mountain Justice."

Georgie Runckle — "Why He Sell The Farm."

Margaret Caldwell—"The Deal of Absolom."

Jessie Thomas—"The Whistling Regiment."

At Frazeysburg

(First speaker representing Frazeysburg; then alternating.)

Miss Judy—"Annie and Willie's Prayer."

Esther Caldwell—"Dollie's Bazaar"

Esther McCann—"A Critical Situation."

Lila Marquand—"The Indolent Boy."

Russell Moore—"My First Recitation."

Nina Mills—"The Roman Sentinel"

Hilda Landsickle—"The Play's the Thing."

Ida Dunmeade—"The Party" (The judges pronounced this the best of the entire program, being a dialect story.)

The program at Frazeysburg closed with a farce called "The Book Agent."

$16.75
SUITS OR OVERCOATS
Made in our own shop
CALL AND SEE BEFORE BUYING ELSEWHERE
SUMMERS
THE PEOPLES TAILOR,
Fifth-St., Cit. phone 459-A.

SEE
Glenn O. Boyd
FOR FIRE
INSURANCE
Office, Hunt Building
Phones—Citizens 542, Bell 399

WANTED!
100 BOYS
Fine Wages
APPLY
COSHOCTON GLASS CO.

Useful Holiday Gifts

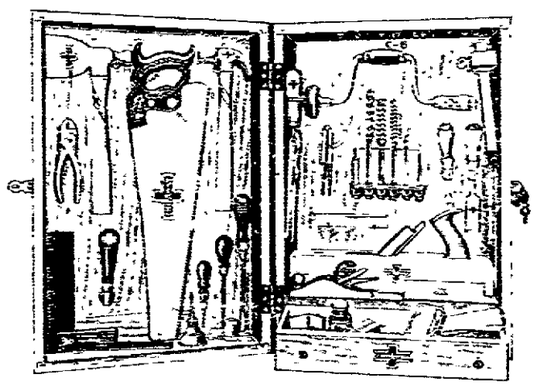

Tool Cabinets
This is the place to buy TOOL CABINETS for Xmas
In every home and every shop there should be a TOOL CABINET, which contains just the right selection of Tools for practical purposes.
You take no chances when you buy our Cabinets.
Each tool is guaranteed absolutely perfect in material, workmanship and finish.
Our window will show a large line to select from, varying in price from $8.50 to $25.00.
The Gray Hardware Co.

PAGE SAYS NOW LOTS OF SNOW

"Cold and snow" is the prophecy that Forecaster Page makes for Sunday. He says that the temperature was only 10 above zero Saturday morning, with much moisture in the air, which indicates a heavy fall of snow. It is likely that by Monday the snow plow may have a job on hands. One day last week the temperatue was 8 above and only once before today has it been as low as 10.

Miss Jennie McMichaels will spend Sunday in West Lafayette the guest of her parents.

This Valuable Book

SENT WITH OUR COMPLIMENTS

1,000 REQUESTS IN ONE DAY

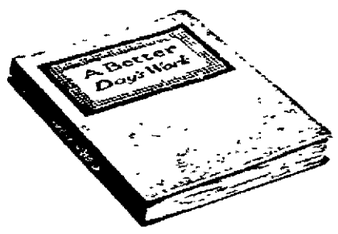

THIS book gives the history of accounting starting from before the time when contracts were recorded by notches on a stick. Interesting as a novel—instructive as a text book.

It gives in concrete form nearly a hundred suggestions for short cuts in accounting, and new ways for handling detail that will help any business man—manager, accountant or clerk—to attain a better day's work.

Write for it on your letter head—or fill out the coupon.

Topics Discussed
How the Stone Age Man Kept Books
Beginning of Mathematics and Commercial Bookkeeping.
The Abacus and other Calculating Devices
Business Practice in Ancient Babylon
Origin of the "Carbon Copy."
Charles Babbage's "Difference Engine
Birth of the Modern Adding Machine
Short Cut Suggestions
Daily Cash Balances
Stock Records and Inventories
Comparative Statements of Operating Expenses
Methods of Analyzing Outstanding Accounts
How a Trial Balance Can be Handled with Accuracy and Quickness
Recapitulation of Sales in a Retail and Wholesale Store
How to Handle Monthly Statements
Proving Your Daily Postings—A Prevention of Trial Balance Troubles
A Shorter and Better Way to Handle Cash Received
Checking Invoices by Machinery
Handling a Pay Roll with Quick Accuracy
Getting Cost of Day Labor
Labor Costs by Jobs—A Shorter Way
Material Costs by Jobs
Finding Cost of Pieces
Cotton Invoices Made in One-third the Time
Saving Time in Adding and Listing Tons and Cwt.
Handling Addition of Feet, Inches and Fractions of Inches
Scheme for Reconciling Bank Balances
Adding and Listing Hours and Minutes in Less Time
Checking by Grand Totals
Checking Statistics, Etc.

Coupon 118

Please send "A Better Day's Work" to
Name.....
Firm Name.....
Kind of Business.....
Address.....

BURROUGHS ADDING MACHINE CO.
Burroughs Block, 118, Detroit, Mich.

ANNOUNCEMENT

Offering of 7% Cumulative Preferred Stock With Bonus

On January third 1910, we will open subscriptions for 50,000 shares of 7 per cent. Cumulative Preferred Stock of

THE AMERICAN EXPLORATION & DEVELOPMENT COMPANY

Capital One Million Dollars, fully paid and non-assessable, at $1.00 a share—the par value.

AS A BONUS with each share of the above named stock will be given shares in companies which are under contract for development as follows:

1 share of Verde Central—Copper, gold and silver
1 share of Coalinga Bear—Oil
1 share of Carolina & Southern—Gold

By this plan 7 per cent is ASSURED and in ADDITION accruing dividends and increase in value of THREE separate and distinct stocks in meritorious properties fully approved by the Company's experts

The "NATIONAL BANKER" says:—
"The dividends paid by gold and silver mines are greater than the dividends paid by all the BANKS in this country; and the DIVIDENDS PAID BY COPPER MINES ALONE ARE GREATER THAN THE DIVIDENDS PAID BY ALL THE RAILROADS OF THE COUNTRY."

The OFFICERS AND DIRECTORS of THE AMERICAN EXPLORATION AND DEVELOPMENT COMPANY are BANKERS and BUSINESS MEN who believe the INVESTOR should be paid GOOD INTEREST on his money while properties are being developed and IN ADDITION SHARE FULLY IN THE PROFITS AFTER development.

WE WANT EVERYONE TO INVESTIGATE BEFORE PURCHASING SHARES.

WE HAVE CAREFULLY PREPARED PAMPHLETS DESCRIBING each property with maps, photographs, letters of endorsement, reports of experts, etc., which we will send upon request.

Bank and mercantile References furnished.

AN ADVANTAGE over investing in ONE COMPANY is that you have CHANCES IN THREE DIFFERENT COMPANIES producing THREE DIFFERENT kinds of values.

We give you ample time for investigation, as subscriptions will not be opened till January 3rd, 1910.

Use Coupon Below for Further Information

WM. V. HOLLEY & CO., INC
1328 Broadway, New York City, N. Y.

Dear Sirs:—Please send me full information regarding your offer of 7 per cent Cumulative Preferred Stock of THE AMERICAN EXPLORATION & DEVELOPMENT COMPANY, with a BONUS of one share of Verde Central, one share of Coalinga Oil and one share of Carolina & Southern, with each share of Preferred as above, together with maps, reports, letters etc.

If satisfied, I will consider an investment of $..... in one sum or $..... a month for five months.

(Signed) .....
(Address) .....
(Occupation) .....

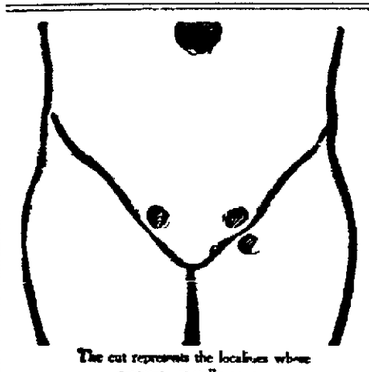

The cut represents the localities where rupture generally occurs.

Piles, Fistula Rupture Varicocele and Hydrocele Cured
WITHOUT CUTTING
Send 2c. Postage for 44 Page Book, how we cure and testimonials, some of them may be your neighbors. Mention this paper
DRS. HAINES & HAINES
Room 52, 101 N. High St
COLUMBUS, O.

NEWSPAPER ARCHIVE®

Most Unusual Sale of Women's Coats and Suits

The Fountain Dry Goods Co.—famous for its many bona-fide sale offerings started this morning

The Greatest Coat and Suit Sale Ever Known in Coshocton

Confidence in Fountain Offerings Brought a Throng of Purchasers

Scores of satisfied customers purchased garments of good looking, dependable materials, just fresh from the maker—have only been in our store since Thursday — tailored by experts in the very newest styles, at a mere fraction of their value. Our buyer found these garments almost accidentally. They were offered to him at a price by one of our regular manufacturers. He bought them and our customers are saving 50 per cent over regular prices. The good quality that characterizes our ready-to-wear garments is in every coat or suit.

Why wouldn't you buy a Stylish New Tailored Coat worth $12.50 for **$4.85.**
Why wouldn't you buy a Long Coat Suit of Imported Cheviot worth $25.00 for **$12.95.**

When The Fountain Guarantees a Saving of 50 Per Cent.

Just Now is Coat Buying Time.

The weather has been mild . Sure enough but the weatherman says it will be wintry ere long. Now just when you need a coat or suit most and need that extra money most we can furnish the garment and save you the money. Think of a $25.00 suit for $12.95 and less.

Sale Will Continue All Next Week.

Today is just the beginning. We are going to be active on our second floor all next week. However many good styles come singly. There are not many duplicates. Better be here. Don't wait and regret it.

A Word About Quality

In this extraordinary lot of coats and suits the values are better than anything it has ever been our privilege to offer. If, for instance, you can realize that we will sell broadcloth coats worth $35.00, in this sale on Saturday and next week for $17.85, you can get an idea of the price reduction. Early in the season the manufacturer charged us considerably more than this sum for the same garment.

Military Effects in Stylish Tweeds

This group includes some stunning coats for all round every day wear. They're as smart as they can be—the swagger kind and the price—well it is ridicuously low. Come and see them Saturday.

The Garments speak for them selves—The Values have never been equalled. Careful buyers are taking advantage of this

MID-SEASON SALE.

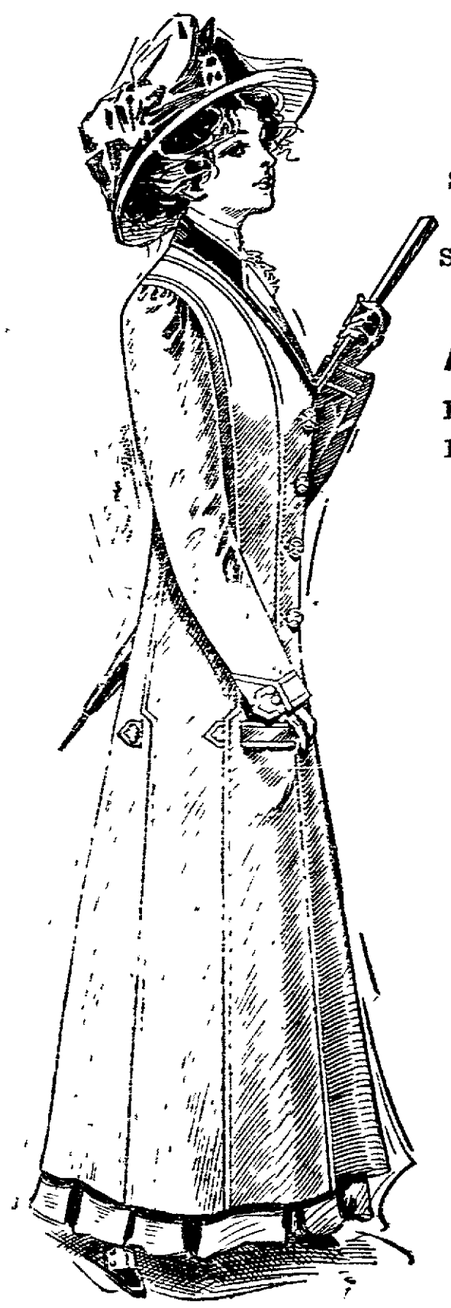

Mid-Season Sale Prices on Suits

STYLISH TAILORED SUITS WORTH $12.50 TO $17.50 at..... **$8.95**

STYLISH TAILORED SUITS WORTH $18.50 TO $25.00 at..... **$12.95**

STYLISH TAILORED SUITS WORTH $25 TO $37.50 at..... **$16.85**

ALL JUNIOR AND MISSES COATS at 25% DISCOUNT

Lot A—Sizes, 6 to 14 years—Sale price $2.69

Lot B—Sizes 6 to 14 years—Sale price $3.75

Coat Prices Cut in Half

GOOD SERVICEABLE COATS WORTH $10.00 TO $17.50, at..... **$4.85**

DEPENDABLE, STYLISH COATS WORTH $12.50 TO $15. at..... **$6.85**

COVERT, TWEED AND CLOTH COATS WORTH $15 TO $17.50 at..... **$9.95**

BEAUTIFUL IMPORTED CHEVIOT COATS WORTH $17.50 TO $22.50, at..... **$12.85**

SOME BROADCLOTH COATS, WORTH $25.00 TO $35.00 at..... **$17.85**

A Stupendous Sale of Women's Ready-to-Wear Dresses

Made in the famous one-piece style, which you can have at money-saving opportunities. such as;

ONE LOT OF DRESSES WHICH ARE WORTH $10.00 to $15.00 now..... **$ 6.75**

ONE LOT OF DRESSES WHICH ARE WORTH $20.00 to $25.00 now..... **$14.85**

Come To-night *Come Any Day Next Week*

THE FOUNTAIN DRY GOODS CO.

MEET ME AT THE FOUNTAIN

NEWSPAPER ARCHIVE®
NEWSPAPER ARCHIVE®